O'Brien QUARTER HORSES

COMPLETE DISPERSAL

Sunday, September 20 1 p.m.

Kearney, Nebr. • Selling 80 Head

Weanlings, Yearlings, Two-Year-Olds, Broodmares and Performance Horses and Stallion Prospects such as . . .

A partial listing of the outstanding individuals selling in this dispersal:

HARLA BRADLEY—1958 bay mare (Harlan - Princess Ann Bradley). An own daughter of the great Harlan, AQHA Champion sire (16), AQHA Superior Event Horse sire (9), Race and Show ROM sire, that has produced two AQHA Champions and one other Youth AQHA Champion, AQHA Champion sire, World Champion sire. Back in foal to Beau Bonanza.

BAR CODY MISS—1977 sorrel mare (Billy Lee Bar - Bright Reed Cody). By Billy Lee Bar, Race ROM sire and out of the Performance point producing mare, Bright Reed Cody. She is the dam of Veva La Beau, 1981 sorrel filly by Beau Bonanza, sire of 1979 World Champion Junior Steer Roping Horse, Annie's Beau Kay. Back in foal to Beau Bonanza.

OAK CREEK BARBIE—1971 bay mare (Mr Baldy Bar - Oak Creek Queen). By Mr Baldy Bar, sire of Baldy's Karati, earner of 14 Trail, 19 Western Pleasure, 10 Hunt Seat points and out of Oak Creek Queen, producer of Halter and Performance point earning horses. 1981 foal at side by Beau Bonanza AQHA Champion, 1971 AQHA High-Point Halter Stallion, AQHA Champion sire. Back in foal to Beau Bonanza.

LEO'S RHONDA SAN—1965 sorrel mare (Cowan's Lasan - Pushum). AQHA Champion producer, earner of 19 Halter points. She is by Cowan's Lasan, multiple AAA sire. Foundation bloodlines at its best. 1981 chestnut stallion, Mr. Majestik Beau by Beau Bonanza at her side. Back in foal to Beau Bonanza.

Four yearling stallion prospects and many yearling fillies also in this sale.

EXECUTIVE BEAU
1976 sorrel gelding • Fourth in Yearling Geldings—1977 World Championship Quarter Horse Show • Nearing his Youth AQHA Championship.

DEAN H. PARKER

Sale Managed by:
DEAN H. PARKER — THANE E. LANCASTER
AND ASSOCIATES
For information and catalogs contact:
THANE E. LANCASTER
Route 2 • Filer, Idaho 83328
(208) 326-4978

THANE E. LANCASTER

Announcing the . . .

PITZER RANCH

5th Annual
QUARTER HORSE PRODUCTION SALE

10:00 a.m.

Saturday, September 19
Ericson, Nebraska

at the ranch

SELLING 150 HEAD

- **WEANLINGS**—selling 100 head.
- **YEARLINGS**—including colts by BARON BELL, WATCH JOE JACK, JACK EYED and more.
- **SHOW HORSES**—and prospects by TWO EYED JACK, WATCH JOE JACK, BARON BELL, JACK EYED, DONDI JO JACK and more.
- **BROODMARES**—in foal to BARON BELL, WATCH JOE JACK, JACK EYED, DONDI JO JACK, RED BARON BELL and more.

NOTE: This is the first time that many of the top broodmares from the Pitzer Ranch broodmare band will be offered.

This sale will include many AQHA Champions, Show ROM and full brothers and sisters to World Champions, proven Performance horses and stallions.

SELLING:
Seven own daughters of TWO EYED JACK
50 Quality Broodmares—first time ever offered!

HOWARD PITZER and the all time leading sire: TWO EYED JACK
- Leading Sire of World Champions
- Leading Sire of Show ROM Qualifiers - 209
- Leading Sire of AQHA Champions - 96

FEATURING THE GET AND SERVICE OF:

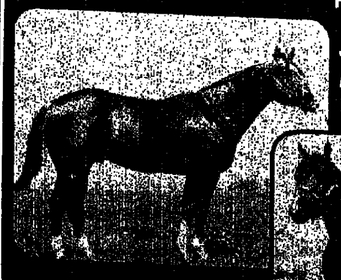

JACK EYED
AQHA Champion
1971 Sorrel Stallion

BARON BELL
AQHA Champion
1976 Chestnut Stallion

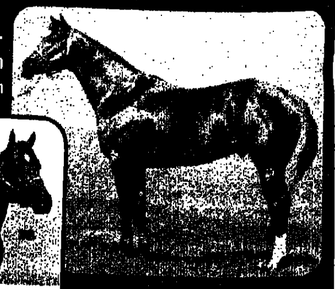

WATCH JOE JACK
AQHA Champion
1970 Chestnut Stallion

DONDI JO JACK
AQHA Champion
1973 Sorrel Stallion

Sale Managed by:
DEAN H. PARKER
THANE E. LANCASTER
AND ASSOCIATES

For catalogs and information contact:
THANE E. LANCASTER
Route 2 • 208/326-4978
Filer, Idaho 83328

Comments

We've read and been told that wholesale prices for beef cannot go much above $1.05 a cwt. in the Midwest before experiencing price resistance at the retail level. It's clear that consumers will pay only so much for beef. We've visited with you that our local supermarket has had more beef cuts marked down recently than we've ever seen before. Apparently, the consumer price cap is in play and retailers are doing their best to move beef.

DICK CROW

We attended Brahman Clinic VII put on by John Joyce at Houston, Texas, late last month. Ed Price of Safeway Stores reported that labor accounts for two-thirds of the cost of his company doing business.

Another speaker at the Texas clinic, W.H. "Buckshot" Price, executive vice-president of the Texas Restaurant Assn., said labor costs in his industry are comparable to supermarket costs.

Buckshot said that while Texas has its share of restaurant food chains, the bulk of his association's membership is made up of individual operators. What has given these individuals some cushion in their operating costs has been the opportunity to sell liquor by the drink during the past four years.

At the head of the beef trail, top industry sources have told us, is the retail customer. Our industry is finally realizing this. John Houston, executive vice-president of the Live Stock and Meat Board, said the Beef Industry Council has selected a San Francisco advertising agency, Bostford Ketchum, to coordinate an effective state and national beef promotion program for the 28 state beef councils.

Huston told the clinic audience that the San Francisco agency has a proven record. The agency currently handles the Potato Board's superb national program as well as much of the advertising for Safeway Stores.

The cattle industry is moving ahead on all fronts—including producing the kind of beef super nutrition-conscious consumers are demanding. It was clear to those of us attending Clinic VII that there is definitely room for more cooperation between the various elements of the industry; from producers like yourselves to the final retailer. We'll have more information from this informative clinic in our November issue of Livestock Magazine which will feature the Brahman breed.

DICK CROW

FRONTIER LIFE—Frederic G. Renner has spent his life collecting and researching the works of Charles Marion Russell, the Western artist famed for portrayals of frontier life which blend documentation, romanticism and insight to a vanishing culture. This watercolor entitled "When I Was A Kid (1905)" is just one of Renner's 100 piece collection presented to the public for the first time. Organized by the Phoenix Art Museum, the exhibition will travel to the C.M. Russell Museum, Great Falls, Mont., and will finish its tour at the Denver Art Museum, Oct. 3 through Dec. 6.

Jarboe-Lackey file motion for dismissal

Jarboe-Lackey Feedlot, Inc., Parsons, Kan., has filed a motion with the 10th Circuit Court of Appeals for dismissal of the U.S. government's appeal of a U.S. district court judge's decision regarding diethylstilbesterol-implanted beef, Ann Baker, assistant attorney for Jarboe-Lackey told CNS.

On May 7 District Court Judge Patrick Kelly dismissed the government's case, which alleged that 170,000 lb. of beef illegally implanted with DES was adulturated and should be destroyed. The cattle were implanted with DES after the Oct. 31, 1979, Food and Drug Administration deadline.

Jarboe-Lackey filed the motion on the grounds that the Appellate Court has no jurisdiction over the case because the District Court did not reach a final decision on the case May 7, Baker said. The District Court raised the issue regarding the awarding of damages to the defendant at the close of the 60-page decision. Jarboe-Lackey contends that until a decision is made on the awarding of damages by the District Court, the Appellate Court has no jurisdiction, Baker said.

A panel of three judges is expected to rule on the motion to dismiss within six to eight weeks, an Appellate Court spokeswoman said.

If the judges deny the request, a trial will be scheduled, Baker said. If the request is granted, the District Court will have to rule on the question of damages, she said.

The government filed a response to the motion to dismiss on Aug. 21, the court spokeswoman said, stating that the District Court had disposed of all issues before it. The government response also contended that the government was immune to the charges, she said.

(Continued on page 11)

Dextrose in bacon can curb nitrosamine level

By degrading ordinary table sugar to dextrose and using it in the dry-cure process of bacon, a University of Missouri-Columbia food scientist has arrived at a way to prevent the formation of nitrosamines in dry-cured bacon.

Dr. Milton Bailey, who has been researching the use of dextrose in the bacon dry-cure process for the last three years, said, the dry-cure process, as well as the pump process, implements sodium nitrite, salt and sugar. "By reducing sugar to a secondary amine (dextrose)." Bailey said, "We have the appropriate group of ingredients that will react well with sodium nitrite."

Bailey said that sodium nitrite is not the problem; it is essential in the dry-cure and pump processes because it prevents botulism and enhances bacon's flavor and color.

Nitrosamines, which have been found to be carcinogentic, form when sodium nitrite is combined with sucrose, he said.

"Dextrose is a secondary amine, which sucrose is not. Dextrose prevents the formation of nitrosamines."

Bailey found nitrosamine content of bacon samples dry-cured with the use of dextrose was reduced 80% below USDA's standards when compared with bacon cured with sucrose, sodium nitrite and salt.

Bailey said his study is not completed yet because when cooked with dextrose substituted for sucrose, the bacon turns unusually brown.

Bailey said that only a small percentage of the bacon produced in the U.S. is dry-cured, but there are many dry-cure bacon processors in North Carolina, Virginia and Missouri. Most bacon is processed by pumping or injecting curing agents into the pork.

Bailey said dry-cure processors are allowed to put in 1 ounce of sodium per cwt. which is equal to 625 parts per million, compared with the 120 parts per million allowed in pump processed bacon.

He said the use of dextrose in the dry-cure process could save many small dry-cure bacon processors from going out of business because of not being able to meet federal regulations.

WESTERN LIVESTOCK JOURNAL A CROW PUBLICATION
News • Trends • Sales • Shows • Markets
September 7, 1981 Central Edition Vol. 80, No. 45

Beef Council ups budget for multi-million ad campaign

The Beef Industry Council of the National Live Stock and Meat Board approved $8.5 million increase in the Meat Board's 1981-82 beef budget at the organization's recent annual meeting in Minneapolis.

The increase, which brings the Meat Board's total beef budget to $6.3 million, was made possible by increases in state beef check-off programs and in the amount invested by the states in the national effort.

The BIC allocated approximately $4.5 million for advertising and promotion efforts—the largest such budget in beef promotion history.

Almost all of the $4.5 million will be put toward initiation of the beef industry's planned $7.9 million advertising and promotion campaign slated for 1982 in the nation's 10 largest cities.

This campaign, which was put together by the industry with the help of the market consulting firm Management Horizons, Inc., will feature television, radio, magazine and billboard advertising, along with extensive retailer tie-in and consumer awareness studies to measure effectiveness.

To help coordinate the campaign nationally, the state beef councils and the BIC of the Meat Board have begun a search for a common beef industry advertising agency. The agency will be selected from a list of eight contenders in late August or early September.

"In the past 18 months the beef industry has seen the forging of a strong federation between the state beef councils and the Beef Industry Council of the Meat Board," said Hilmar G. Moore of Richmond, Texas, newly elected chairman of the BIC.

"This beef promotion federation represents a strong commitment on the part of the industry to aggressive, long-term market development programs for beef."

The BIC allocated $500,000 to implement a fall promotion and advertising campaign in six markets: Minneapolis/St. Paul, Dallas/Ft. Worth, Cleveland, Sacramento, Denver, and San Diego. The campaign, based on the theme "Make Ends Meat, with the Great Taste of Beef," will feature 30-second television commercials and extensive retailer tie-in materials, distributed by the state beef councils.

"This effort comes at a time when the beef industry is looking for new ways to return to profitability," said Robert Josserand, chairman of the BIC Promotion Committee. "We think this campaign will remind consumers of the good value and good taste of beef."

Advertising will be conducted on three different levels—threshold, mid-level and high-level—in order to evaluate the effect each level has on beef sales. This measurement will help the industry in planning future campaigns.

The remainder of the beef budget will be allocated for other promotional efforts, including the National Beef Cook-Off (co-sponsored by the BIC and the American National CowBelles), and Meat Board programs of nutrition research, education, communications, retail

(Continued on page 11)

Still time to sign up . . .

WLJ tour explores Southwest ranches

By LEE PITTS

Judge Roy Bean was the law here. Billy the Kid blazed his way to infamy here and Smokey the Bear was found here in this land where the West still lives. Western Livestock Journal's fall Southwest Ranch Tour promises to be a most enjoyable trip for the over 120 stockmen and their wives from 12 states who have already signed up.

The tour will originate in El Paso, Texas. Early arrivals will have the opportunity to visit Juarez, Mexico, where they can sample Mexican cuisine at its finest. In Juarez and El Paso, shoppers can purchase top quality boots and Western wear right from the factory in this center of the Western wear manufacturing industry.

Aside from the informative and leisurely ranch visits, the six day journey will be filled with many enjoyable activities.

The land around Carlsbad, N.M., is harsh and rugged with temperatures extreme and rainfalls fierce. But below ground in huge galleries lavishly decorated

(Continued on page 11)

NEWSPAPER (priority handling)

NEWSPAPER (priority handling)

COW POKES

By Ace Reid

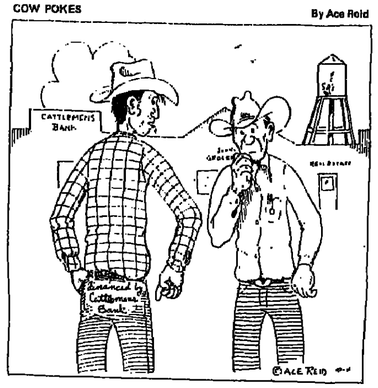

"Yeah them are designer jeans... designed by ole banker Tufernail"

Western Livestock Journal

HOME OFFICE
400 Livestock Exchange Bldg.
Mailing address: P.O. Box 179
Denver, Colo. 80217. 303/623-2800

DICK CROW
Editor/Publisher
CAROLYN J. HURST
Managing Editor
PAMELA MARCOTTE
Associate Editor
GLEN RICHARDSON
Editorial Director
ALEX MOSTROUS
Staff Editor
MARTHA WILLIAMS
Finance Editor

LIVESTOCK ADVERTISING
Don Doris, Jerry York, Managers

AREA FIELD EDITORS
JOHN COOTE, P.O. Box 1599, La Grande, Ore. 97850. 503/963-6274.
DON DORIS, 3933 Five Mile Drive, Stockton, Calif. 95209. 209/951-3217.
RALPH HEINEMANN, 5405 Genu Sorazan Dr., Billings, Mont. 59102. 406-656-0564.
LEE PITTS, 7320 Ticonderoga N.E., Albuquerque, N.M. 87109. 505/821-1443.
JAY PURCHASE, 2901 W. 2nd, North Platte, Neb. 69101. 308/532-5819.
JERRY YORK, 637 Crawford Circle, Longmont, Colo. 80501. 303/772-7910.

LIVESTOCK ADVERTISING ASSOCIATE
WALTER DENNIS, Home Office, 4701 Marion St., Denver, Colo. 80216. 303/623-2800.

NATIONAL COMMERCIAL SALES MANAGER
BILL DEKEYSER, Home Office, 4701 Marion St., Denver, Colo. 80216. 303/623-2800.

COMMERCIAL ADVERTISING REPRESENTATIVES
DICK BANNON, Home Office, 4701 Marion St., 4th Floor, Lvsk. Exch. Bldg., Denver, Colo. 80216. 303/623-2800.
TOM LAMPERT, Valentine Reps., 900 Joris Blvd., Suite 14, Office 5, Oak Brook, Ill. 60521. 312/986-8877.
WILLIAM VALENTINE, Valentine Reps., P.O. Box 343, Richland, Mich. 49083. 616/629-4302.
RON KUBER, 1177 W. Hedges, Fresno, Calif. 93728. 209/441-1201.
FRED GREEN, Jr., 907 Mallick Tower, Fort Worth, Texas 76102. 817/336-1459. Res. 405/726-4387.

Crow Publications, Inc.
Dick Crow, President
Sally Crow, Executive Vice President
Jerry Smith, Vice President & General Manager
Glen Richardson, Vice President & Editorial Director
Irene Field, Executive Secretary, Treasurer & Controller
Bill DeKeyser, Marketing Director
Bettedine Jewell, Circulation Director
Ruth Goodhue, Administrative Assistant
Barbara Wyckoff, Classified Ad Manager
Greg Stauck, Production Manager
Scott Horsting, Art Director

Western Livestock Journal (USPS 009-010) is published weekly by Crow Publications, Inc. 4701 Marion St., 4th Floor, Livestock Exchange Bldg., Denver, Colo. 80216. Subscription rates: $15.00 per year, 2 years $26. 3 years $35. Single copies 50 cents each. Second Class postage paid at Denver, Colorado. POSTMASTER: Send address changes to Publications, Inc., 4701 Marion St., Denver, CO 80216.

Crowd gathers at Wyoming field day

A crowd estimated of more than 200 persons from six Western states, attended the Wyoming Junior Hereford Assn. field day and state heifer and steer show hosted by Mr. and Mrs. Morton White and Mr. and Mrs. Leroy (Butch) White of the Morton White and Son Hereford Ranch, Robertson, and by the Bugas Ranch, Fort Bridger.

In showmanship competition Andy Malm was named champion junior while Ronnie Malm took the reserve junior award. The grand champion showman was Kent Drake, Cheyenne. Debbie Schell was the reserve senior champion.

In the live animal evaluation contest the top woman judge was Wanda Middleswarth, Henry, Neb. In the men's division Tut Anderson, Sheridan, was first with Ron Micheli, Fort Bridger, second. The top adult team honors went to Dale and Ron Micheli, Dick Drake and Jim Johnson, Encampment. The top junior team award went to Debbie Schell, Vicki and Bob Sadlier, all of Robertson; while Andy Malm, Ronnie Malm, Ed Johnson and Blake Ochsner, Torrington, took reserve junior judging honors.

The top individual in the junior division and recipient of a registered Hereford heifer donated by Morton White & Son was Vicki Sadlier. Tani Hayes, Rockland, Idaho, received the reserve champion junior judging award. Toni Kawulok, Gillette, took top honors in the public speaking contest.

In a Wyoming Junior Hereford Assn. election, Richard Drake, Cheyenne, was named president. Other officers include Bill Schell, Robertson, first vice-president; Blake Ochsner, Torrington, second vice-president; Toni Kawulok, Gillette, Secretary, Candi Krebs, Saratoga, treasurer; Vicki Sadlier, Robertson, and Brenda Waggoner, Torrington, co-reporters. Debbie Schell, Robertson, is the new state Hereford queen.

(Courtesy of the American Hereford Journal)

Hereford Tour

Saturday—September 12, 1981

Sponsored by the CHA and KCCHB

Starting 8 a.m. at Reid's Dez D Ranch, 4 miles north of Seibert.

Transportation: School busses will be provided for anyone desiring transportation. They will load at the Ramada Inn in Burlington at 7:30 a.m.

Stop 1: Reid's Dez D Ranch, 8 a.m.-10 a.m.
Stop 2: Lowell Corliss, 10:30 a.m.-11:30 a.m.
Stop 3: Homm Ranch, Inc., Noon-2 p.m.
Stop 4: Robert Gottbehuet, 2:15 p.m.-3:15 p.m.
Stop 5: Schlepp Herefords, 4 p.m.-5 p.m.

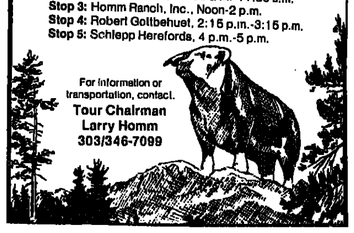

For information or transportation, contact.
Tour Chairman
Larry Homm
303/346-7099

U.S., USSR add year extension

Secretary of Agriculture John R. Block said he is "very pleased" with the recent announcement that U.S. and USSR negotiators have agreed on a one-year extension to the current Long Term Grains Agreement between the two nations.

The announcement was made in Vienna, Austria, recently by U.S. Trade Representative William Brock, who concluded three days of discussions with representatives of the Soviet Union. It was also agreed that the two nations would begin detailed and in-depth examination of a new Long Term Grains Agreement.

Youths gather for show, convention

Young people from 43 states and 2 Canadian provinces gathered in Tulsa, Okla., Aug. 2-8, for the 10th American Junior Quarter Horse Assn. World Championship Show and Convention.

A total of 1,340 entries, four short of the record set in 1978, were received for the show. Prizes valued in excess of $30,000 were awarded to the top ten finalists in each of the 28 classes. Custom designed silver belt buckles, coolers, and saddle blankets comprised the awards.

During the convention, six new officers were elected to serve the 6,400 member association. Lisa Salley, 19, of Tulsa, was elected the first female president in the association's 11 year history.

Also elected were Brian Galbraith, Calgary, Alberta, Canada, first vice president; Cathy Curtis, Pine Bluff, Ark., second vice president; Donna Menker, Brookville, Ohio, secretary; Kristin McKinney, Visalia, Calif., treasurer; and Laurie Platt, Carthage, Mo., reporter.

Coming Events

Sept. 10-12—Park-Gallatin Hereford Assn. Montana Tour.
Sept. 12—Colo. Hereford Assn. Tour, Starts in Seibert, Colo.

SHEEP AUCTIONS
Sept. 17-18—Western South Dakota Ram & Ewe Show & Sale, Newell, S.D.

HORSE AUCTIONS
Sept. 19—Pitzer Ranch 6th Annual Quarter Horse Production Sale, Erickson, Neb.
Sept. 19 & 20—Odie Cumberlin Performance Horse Sale, Henderson, Colo.
Sept. 20—O'Brien Quarter Horse Complete Dispersal, Kearney, Neb.

CATTLE AUCTIONS
Sept. 7—Parcel Herefords, Coldwater, Kan.
Sept. 11—Imig Hereford Special Female Sale, Thedford, Neb.
Sept. 11—PAYS Video 3rd Annual Neb.-Wyo. Feeder Cattle Contract Auction, North Platte, Neb.
Sept. 12—Park-Gallatin Hereford Assn. "Design for the future Heifer Sale", Bozeman, Mont.
Sept. 14—Beckton Stock Farm 23rd Red Angus Production Sale, Sheridan, Wyo.
Sept. 17—Westwind Polled Hereford Fall Seed Stock Sale, Valier, Mont.
Sept. 18—Baker-Doherty 5th Annual Champagne Texas Longhorn Sale, Lewton, Ohio.
Sept. 19—Granada Brangus Fall All Females Production Sale, Marquez, Texas.
Sept. 19—Bob Ruan Ranch Dynamite Daughters Hereford Dispersal, Pierre, S.D.

Crossbreeding programs need Hereford efficiency.

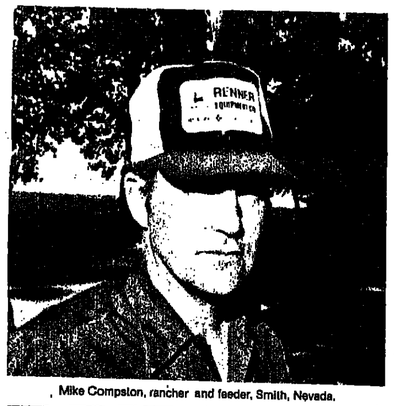

Mike Compston, rancher and feeder, Smith, Nevada.

ASK THE MAN WHO HAS USED 5 DIFFERENT BREEDS.

"One of the biggest problems with crossbreeding is having good replacement heifers to keep. We used semen from bulls of five different breeds in 1976. Their calves were heavy when we sold them, but we had calving problems, and today, not a single daughter remains in our cow herd. On the range with our Herefords they stayed thin, didn't cycle back and rebreed, and their disposition did not fit our cow herd. We want cows that have at least one-half Hereford blood in our cow herd. Today our crossbred cows are baldies and we are coming back with Hereford bulls", says Mike Compston, Plymouth Ranch, Smith, Nevada.

All things considered . . .

HEREFORD

American Hereford Association • 715 Hereford Drive
Kansas City, Missouri 64101 • Phone (816) 842-3757

Show Results

MONTANA STATE FAIR
Great Falls, Mont., Aug. 11

HEREFORDS
Judge: L. "Lefty" Kluge, Torrington, Wyo.

BULLS. Grand and senior champion: Shaw Hereford Ranch, Inc., Caldwell, Idaho, on Huggel 951, a 2-year-old son of T5 15E Stan Lad 5509. **Reserve senior champion:** Churchill Cattle Co., Manhattan, on Le Grand Domino A144, 2-year-old son of CH Domino 342. **Reserve grand and yearling champion:** Douglas Herefords, Wibaux, on DH 33 Mischief 001, spring yearling son of DH 113 Advance A33. **Calf champion:** Churchill Cattle Co. on CA L1 Domino 8013 by Big Joe Domino 8020. **Reserve calf champion:** Feddes Herefords on FH Domino 0127 by HH Advance A770. **Reserve yearling champion:** Feddes Herefords on FH Advancer 059 by JC Advancer 816.

FEMALES. Grand and calf champion: Feddes Herefords on FH Mo Lo Lass 105 by JC Mo Le 14F 719. **Reserve grand and reserve calf champion:** Sherry Brown, Lodge Grass, on MJB Ms Mover 0119 by BT Advancer 1470. **Yearling champion:** Vanhulzen Herefords, Manhattan, on JDJ Helen 039 by HH Advance A510. **Reserve yearling champion:** Horn Enterprises, Hermiston, Ore., on HCBC Ms Titan 10 ET.

GROUPS. Get-of-sire: Feddes Herefords on the progeny of HH Advance A770. **Best 6 head:** Feddes Herefords.

Yearling champion: Clarke Herefords, Medicine Lodge, Kan., and Barber Ranch, Channing, Texas, on HH Advance MO66, 2/13/80 by CL1 Domino 784. **Reserve yearling champion:** Barber Ranch on BR Advance 0044, 3/22/80 by BR L1 Advance 7725. **Calf champion:** Morgan and Marcotte Cattle Co., Sedgwick, on 2M Mark Selkirk 049, 9/12/80 by TT OK Don Kirk 409T. **Reserve calf champion:** Clarke Herefords and Midwest Cattle on MO LE Arthur 054, 9/16/80 by JC Mo LE 14F 719.

FEMALES: 45 head shown. Yearling and grand champion: W.W. Phipps, Mullen, Neb., on WD Miss Big Buck, by Fairway L1 4. **Reserve yearling and reserve grand champion:** Terry Barber, Channing, Texas, on BR L1 Dominette 0051, 4/4/80 by WCF L1 Domino 6313. **Calf champion:** Morgan and Marcotte Cattle Co. on 2M MS L1 Mark 050, 9/18/80 by TT OK Don Kirk 409T. **Reserve calf champion:** OXO Hereford Ranch, Ridgway, on UTE L1 Miss BC 1287, 8/4/80 by Montana Domino 703.

GROUPS. Get-of-sire: Barber Ranch on the get of BR L1 Advance 7725. **Best 6 head:** Barber Ranch. **Premier exhibitor:** Barber Ranch. **Top Herdsman:** Arlo Janssen, Mid America Cattle Services, Lolo, Mont.

This was a very competitive show with excellent quality and strong attendance by interested parties. Judge Meeks sorted through the cattle in good fashion and chose what proved to be a popular selection as his champion bull.

COLORADO STATE FAIR
Pueblo, Colo., Aug. 23

ANGUS
Judge: Jim Gibb, Urbana, Ill.

BULLS. Senior and grand champion: Cheyenne Angus Farms, Great Bend, Kan., on RAJ Justice 1350, 7/23/79 by Premier Jackpot. **Intermediate and reserve grand champion:** James Stroh, Wray, and James Heath, Lamar, on Prospector Dividend 830, 5/5/80 by Prospect Dividend 40K. **Reserve senior champion:** Silver Plume Ranch, Colorado Springs, on Silver Plume Lil Abner, 3/10/79 by Mr. Angus. **Junior champion:** Cheyenne Angus Farms on O'Neills Explosion, 3/26/80 by Thomas Chaps. **Reserve junior champion:** Don and Doris Wilkes, Hawk Springs, Wyo., on 6 Bar D Detonator 780, 3/17/80 by Mr. Angus. **Reserve intermediate champion:** Everitt Benolt, exhibited by Cheyenne Angus Farms on O'Neills Chaps 2110, 5/1/81 by Thomas Chaps. **Senior calf champion:** 77 Ranch, Wichita Falls, Texas, on Rosharon Flash 704M, 12/3/80 by Thomas Flash. **Reserve senior calf champion:** David Eisenach, Fort Morgan, on Eisenach Ronan Patton 70, 10/3/80 by General JJ Patton.

FEMALES: 86 head shown. Junior and grand champion: Greg Hartman, Pueblo, on Hartmans Eline Energy H011, 3/1/80 by Sayres Patriot. **Intermediate and reserve grand champion:** Lazy JB Angus, Louisville, on Bonamere T2450, 5/4/80 by Toynes Powerline 1810. **Reserve junior champion:** Heidi Amen, Illiff, on WK Black Queen 100, 2/18/80 by Sayres Patriot. **Reserve intermediate champion:** Van Swanson, Longmont, on Miss Swan 001, 6/2/80 by Mr. Angus. **Senior champion:** James Stroh on EZ Barbara of Lazy H211, 3/6/81 by Prospect Dividend 40K. **Reserve senior champion:** Cheyenne Angus Farms on Miss Cassie of Cheyenne, 11/14/80 by General JJ Patton.

GROUPS. Get-of-sire: James Stroh on the get of Prospect Dividend 40K. **Junior get-of-sire:** James Stroh on the progeny of Prospect Dividend 40K. **Breeders 6 head:** James Stroh.

This was the very strong Angus show with sufficient numbers to lend to strong competition. The show was well attended and the placings were made in good fashion.

HEREFORDS
Judge: Alfred Meeks, Alliance, Neb.

BULLS: 38 head shown. Senior and grand champion: John Vanhulzen, Manhattan, Mont., exhibited by Mid-America Cattle Co., on JO Dom 967, 3/13/79 by JV Britisher Dom 664. **Reserve and reserve grand champion:** Malmgren Herefords, Gunnison, Utah, exhibited by Mid-America Cattle Co., on M Kalob 8 70 360, 1/2/79 by T5 10E Stan Lad 5872.

LIMOUSIN
Judge: Jerold Callahan, Miami, Okla.

BULLS: 24 head shown. Senior and grand champion: Leonard Weber, exhibited by JCL Cattle Co., Welch, Okla., on Highline 7023L, 4/21/79 by Carnaval. **Reserve senior and reserve grand champion:** Limousin West, Pueblo, on Colorado 153, 1/20/79 by Moineau. **Junior champion:** W.L. Lourance & Son, exhibited by JCL Cattle Co. on Dlow Marca Avatar 56M, 9/15/80 by BLR Marc V. **Reserve junior champion:** JCL Cattle Co. on Playboy, 12/7/80 by Galant Guy.

FEMALES: 49 head shown. Senior and grand champion: JCL Cattle Co. on Texas Star Gigi, 3/26/80 by Espoir Carnaval. **Reserve senior and reserve grand champion:** JCL Cattle Co. on Miss Galant Guy 687M, 3/31/80 by Galant Guy. **Junior champion:** JCL Cattle Co. on Metro Miss Galant Guy 007, 7/1/80 by Galant Guy. **Reserve junior champion:** JCL Cattle Co. on Miss Galant Guy 720M, 10/5/80 by C Galant Guy.

GROUPS. Pair of heifers: JCL Cattle Co. **Get-of-sire:** JCL Cattle Co. on Galant Guy. **Premier exhibitor:** JCL Cattle Co.

A very large crowd of breeders and interested spectators gathered to witness the judging of the Limousin show at this year's Colorado State Fair. The quality of the show cattle was excellent and it is obvious that this breed is winning many friends.

— JERRY YORK

Dewormed swine perform better

"Swine should be dewormed with broad-spectrum dewormers on a regular schedule designed to eliminate major parasite populations," says Kurt Wohlgemuth, extension veterinarian at North Dakota State University, Fargo. Wormy pigs grow poorly, fail to convert feed efficiently and are more susceptible to diseases.

Broad-spectrum wormers are preferred to products which only remove one species of worms because pigs may be infested by several kinds of worms at the same time.

Large roundworms and stomach worms are most commly found in feeder pigs. The large roundworms migrating larvae damage the liver and lungs and create conditions favorable for development of bacterial and viral pneumonias, cause diarrhea, and block intestines. These worms cause huge economic damages to pigs. Stomach woms irritate the lining of the stomach or tunnel beneath it and cause inflammation and ulceration with the end result of diarrhea or "bloody scours."

Threadworms and whipworms are found mostly in pigs up to 40 lb. Threadworms cause moderate to severe bloody diarrhea in very young pigs which can eventually result in death. Accumulations of whipworms ulcerate the caecum and anterior large intestine and provoke bloody diarrheas.

Because there is no climatic barrier to parasitism, swine parasites are prevalent all over the United States.

Parasites can cause considerable financial loss to the hog farmer if steps aren't taken to prevent the problem. Not just single animals, but herds, boars, sows and gilts should be treated to improve performance and prevent transmission to pigs. Boars, sows and gilts should be dewormed prior to breeding and farrowing to help prevent exposure to young pigs. One-day treatments or new continuous deworming programs for sows and gilts should be used before farrowing to keep sows and gilts in the farrowing house free of parasites and unable to transmit parasitisms.

To produce worm-free feeder pigs, feed an anthelmintic from 20-40 lb. or use two separate one-day treatments at 25-35 lb. If you have just purchased feeder pigs, worm them soon after arrival and again at 75 and 110 lb. in single-day dewormings. An alternate method is to use the 30-day deworming program between 40 and 75 lb. and following with single treatments at the heavier weights.

Swine do not develop immunity against worms. Preventive measures against worms include: timely use of broad spectrum wormers; strict sanitation; balanced nutrition; and avoidance of dirt lots which could harbor many worm eggs.

Because worms survive for months and years in pastures, lots, farrowing houses and gestation facilities, it is important to make judicious use of worming compounds to decrease losses associated with internal parasites.

* * *

Most of us listen to others troubles just for a chance to tell our own.

Get up to $20 extra income for every dollar you invest. Implant your cattle with Ralgro.

Extensive research shows Ralgro can produce up to 35 extra pounds of gain. Figuring Ralgro at about $1 per dose and cattle at $65 per hundredweight, that's a 20-to-1 return on your investment in Ralgro.

Most of that return will be money in your pocket. And you can implant Ralgro again—65 to 100 days later. In today's cattle market, can you afford *not* to use Ralgro?

Look for Ralgro where you buy livestock supplies. Write or call Ralgro, Box 207, Terre Haute, IN 47808. (812) 232-0121.

RALGRO®
Anabolic Agent
IMC The Quality of Life.
International Minerals & Chemical Corporation

University of Jordan Library

Show Results

WYOMING STATE FAIR
Douglas, Wyo., Aug. 21
ANGUS
Judge: Fred Winters, Red Lodge, Mont.

BULLS. Senior and grand champion: Windy Acres Angus, Harrison, Neb., and Weir Angus, Diller, Neb., on Windac Extender 9428, 5/2/79 by Columbus Adventure 2057. **Junior champion and reserve grand champion:** Windy Acres Angus on Windac Warrant 0752, 4/5/80 by Sir Wac Warrant. **Reserve senior champion:** Huckfeldt-Krebs, Gordon, Neb., and Bill Rishel, North Platte, Neb., on BR Mr. Everest 975, 3/2/79 by Mr. Angus. **Reserve junior champion:** Ken and Charlene Haas, Lusk, Wyo., on Andrews Blacksmith, 1/23/80 by Great Big Northern. **Intermediate champion:** Don and Doris Wilkes, Hawk Springs, Wyo., on 6 Bar D Prospector 300, 5/14/80 by Northern Prospector 1125. **Reserve Intermediate champion:** Booth's Cherry Creek Ranch, Veteran, Wyo., on Cherry Creek Thunderbolt, 5/8/80 by Nelson's Thunderbolt. **Senior calf champion:** Huckfeldt-Krebs on Northern Prospector HK8330, 9/11/80 by Northern Prospector 1735. **Reserve senior calf champion:** Ken and Charlene Haas on KCH Illusion 634, 2/23/81 by General JJ Patton.

FEMALES. Junior and grand champion: Huckfeldt-Krebs on Janjola Erica HK 1470, 2/26/80 by Mr. Angus. **Reserve junior and reserve grand champion:** Huckfeldt-Krebs on Miss Angus 890, 4/1/80 by Ken Caryl Mr. Angus 6017. **Intermediate champion:** Windy Acres Angus on Windac Morrison 0942, 5/20/80 by Blackcap Grandeur 936. **Reserve Intermediate champion:** Randel Nelson and Twin Mills Angus Ranch, Ansley, Neb., on Queen Ruth of TM, 5/2/80 by Ken Caryl Sir Angus 8018. **Senior calf champion:** K Plus Angus Ranch, Bassett, Neb., on K Plus Dynamo's Lucy, 9/9/80 by Ankonian Dynamo. **Reserve senior calf champion:** Sherry Haas, Veteran, Wyo., on HF Miss Prophetess 65, 2/24/81.

GROUPS. Get-of-sire: Huckfeldt-Krebs on the get of Mr. Angus. **Junior get-of-sire:** Mt. Rushmore Angus, Hermosa, S.D., on the get of Gallagher's Patriot 909. **Breeder 6 head:** Windy Acres.

This year's Angus show at the Wyoming State Fair included 24 bulls and 25 females for a total of 49 head in the show. Although the numbers were small, the quality was exceptionally good and it drew a large and enthusiastic crowd of spectators even though it was held during the judging of the grand champion steer.

SIMMENTAL
Judge: Burl Winchester, Bozeman, Mont.

BULLS. Senior and grand champion: Big Sky Simmentals, Levina, Mont., on GL Revelation 023M, 3/28/80 by Lacombe Barrister. **Junior and reserve grand champion:** Big Sky Simmentals on Big Sky Transformer 137N, 3/4/81 by Lacombe Achilles 369. **Reserve senior champion:** Larry Weber, Lusk, Wyo., on Polled Converter, 2/21/80 by Polled Power. **Reserve junior champion:** Dwight Ewing, Gering, Neb., on Roubadeau's N1, 1/25/81 by ACH Super.

FEMALES. Senior and grand champion: Silver K Simmental, Bayard, Neb., on Miss Silver K Jane M100, 3/10/80 by Sir Nick 9H. **Junior and reserve grand champion:** Risinger Ranch, Cody, Wyo., on Risinger Ranch M435, 9/9/80 by Big Deal. **Reserve senior champion:** Big Sky Simmentals on BBS Gray Gal 052M, 5/1/80 by CKR Gray Galant. **Reserve junior champion:** Risinger Ranch on Risinger M438, 10/30/80 by Achilles Super Star.

There were 18 females and 8 bulls in this year's Simmental show. The attendance and interest in this show was good even though numbers were somewhat limited. **JERRY YORK**

JUNIOR LIMOUSIN HEIFER SHOW
Des Moines, Iowa, Aug. 17

Judge: Steve Radakovich, Earlham, Iowa

Grand champion: Dan Mewes, Highmore, S.D., on FML1 004M, Genuine Risk, 2/17/80 by MM Stretch. **Reserve grand champion:** Steve Yackley, Onida, S.D., on YKCC 153M, 4/19/80 by YK Jackpot. **Senior showman champion:** Jeff Maurer, Sutherland, Iowa. **Junior showman champion:** Richard McKown, Norman, Okla. **Champion bred and owned heifer:** Cheryl Mewes, Highmore, S.D., on CHAM 507M, 4/28/80 by MM Stretch. **Reserve champion bred and owned heifer:** Mike Yackley, Onida, S.D., on MYY 230M, 4/9/80 by Gibraltar.

GROUPS. Best pair: Dan Mewes on FML1 004M, Genuine Risk and LZRH 750M. **Best 3 head from one state:** South Dakota Limousin Assn. **Champion state fitting team:** Colorado. **State Herdsmanship:** Texas Junior Limousin Assn.

The National Junior Limousin Heifer Show has become the breed's showcase, attracting some of the best heifers and showmen in the industry. The 1981 show was no exception as junior Limousin members exhibited a record number of heifers. In all, 87 junior Limousin members representing 13 states paraded 122 entries for Judge Steve Radakovich to evaluate.

JUNIOR SHORTHORN HEIFER SHOW
Louisville, Ky., July 23, 1981

Grand and summer champion: Carolyn Greeley, Janorville, Iowa, on GS Prairie Pearl D 80, June 1980 by Deerpark Leader 13th (Dividend). **Reserve grand and senior champion:** Mark Jordan, Rensselaer, Ind., on Green Ridge Robin 195, March 1980 by Deerpark Leader 13th. **Reserve senior champion:** Sarah Schilling, Lake Fork, Ill., on Green Ridge Jennifer Y 16. **Calf champion:** Greg McKee, Indianola, Iowa, on McKee's 792 Cherri 24th. **Reserve calf champion:** McKee on McKee's PA Susan 11th. **Reserve summer champion:** Wess Pinkerton, Duncanville, Texas, on Zorro's Esther 2nd. **Junior champion:** Tom Scott, Leon, Iowa, on JSF Dee Lilly 7th. **Reserve junior champion:** Kelli Woods, Frankfort, Ind., on Woodland Myrtle 014X.

GROUPS. Best bred and owned by exhibitor: Scott. **Best pair:** McKee. **Best state group of four:** Iowa.

WAKARA RANCH
QUARTER HORSE
REDUCTION SALE

Saturday—September 26, 1981
at the ranch on Buford Highway 6 miles southeast of
Meeker, Colorado

Selling 106 Head
42 Broodmares
12 Two and Three-year-old Geldings
20 Yearling, Fillies and Colts
32 1981 Babies

Selling Own Daughters of such outstanding Stallions as:
Threeders, Dee Star, Captain Hank, Vandy, Baldy, Madison, Skippers King, Clif Cody, Babe Cody, Chip Bar, Vegas Moonshine, Bar Temis, Joint Venture, Leach Bar, Super Cash, Bull Run, Skips Pride, Kings Reward, Vaquero Bar, The Ole Judge, Gandy Dancer, Skipato, Real Skipper, Skippitys Feat, Nick W, Skips Shadow, Skipador, Skipagrande, Etc.

Sale Manager:
Dean H. Parker • P.O. Box 3266 • Logan, Utah 84321 • 801/752-7701

DEAN H. PARKER —
THANE E. LANCASTER AND ASSOCIATES

Vermilion Ranch

COMPLETE DISPERSION OF THE VERMILION PROVEN PRODUCERS
Tues., October 6
Public Auction Yards, Billings, Montana • 10 a.m. MDT

309 BRED COWS SELL
Every Spring Calving Cow Over Three Years Old Sells

Some of America's outstanding super performance cows will sell in this dispersion. Vermilion ranks fourth nationally in Pathfinder Cows, 30 in number, all of which sell October 6.

We have always put selection pressure on our young cattle. More than 250 cows in the sale are seven years old and younger.

SELLING
Many Mother-Daughters; 1/2-3/4 and Full Sisters
Our Cows are ★Big ★Long ★Fertile
Representing the best in performance bloodlines!

Service Sires Include
★Mr Angus ★Chaps ★Hi Guy
★Warrant ★Thomas Country Boy
★HR King Rito

Pre-Sale Get-together
Monday, Oct. 5 • 6 p.m.
Northern Hotel—Sale Headquarters

Auctioneers:
Jim Baldridge • Ken Troutt
Bill Rishel
Sale Consultant

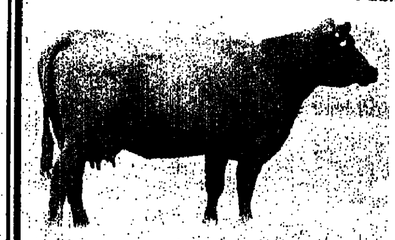

LOT 212: An excellent Pathfinder cow sired by Pathfinder sire, Canadian Majestic RR 1069. Progeny Performance: WR-105, YR-106, BVR-107. Sells bred to Thomas Chaps.

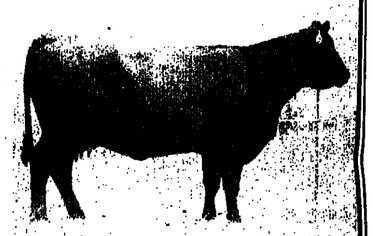

LOT 16: One of 38 outstanding granddaughters of the Performance Leader, Schearbrook Shoshone that sell. Progeny Performance: WR-102, YR-109, BVR-108. Sells bred to Fairfield Hi Guy.

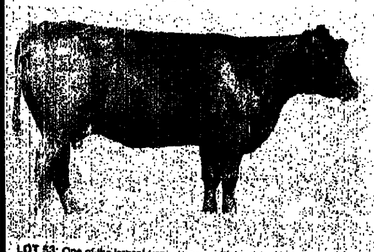

LOT 53: One of the largest trained cows selling, going back to Bonanza or Wye on the dam's side. Progeny Performance: WR-99, YR-100, BVR-102. Sells bred to Thomas Chaps.

LOT 164: A top producing granddaughter of RR Rito 707. Progeny Performance: WR-100, YR-101, BVR-102. Sells bred to Thomas Country Boy.

DELIVERY ARRANGEMENTS: Free delivery of any total purchases of $25,000 or more. Smaller amounts guaranteed not to cost purchaser more than $100 per head for delivery at a central point anywhere in the continental United States provided hauling is arranged for by Vermilion Ranch and the purchaser notifies the sale clerk at time of settlement.

Vermilion Ranch
P.O. Box 30758, Billings, Montana 59107
Sale day phone: 406/245-6447

For Information contact:
Bob Cook
406/245-6447 or 259-4589
Evenings 406/259-9259

CENTRAL AUCTION ROUNDUP

[Reports as quoted by markets]

(Continued from page 6)

700-800 lb. $59-61. Feeder heifers, choice 300-400 lb. $55-58; 400-500 lb. $54-58; 500-600 lb. $54-55; 600-700 lb. $50-53; 700-800 lb. $49-54. Slaughter cows, ut. $44-48; cutter $38-42; dropped calves $25-60; top $49. Slaughter bulls, $55-60; top $61.25.

TORRINGTON LIVESTOCK COMMISSION CO.
Torrington, Wyo., Aug. 25

1,131 head received: Feeder steers, choice 300-400 lb. $66-71; 500-600 lb. $66-68; 600-700 lb. $65-67. Feeder heifers, choice 300-400 lb. $62-65; 500-600 lb. $60-63; 600-700 lb. $60-62.50. Slaughter cows, ut. and comm. $45-51. Slaughter bulls, YG 1 $54-60.

CLOVIS LIVESTOCK MARKET, INC.
Clovis, N.M., Aug. 26

1,085 head received: Feeder steers, md. frame 1 325-420 lb. $76-84; 550-650 lb. $65-65.75. Md. and lg. frame 1 700-750 lb. $63.75-64.80. Lg. frame 2 245-300 lb. $70-75; 690-865 lb. $51.75. Feeder heifers, md. frame 1 525-700 lb. $55.75-57.25. Md. frame 1-2 440-460 lb. $57-60.50; 550-600 lb. $54-55. Slaughter cows, ut. and comm. 2-4 $43-49.50; cutter $39-43. Slaughter bulls, YG 1-2 1095-2135 lb. $52-59.50. Replacements, md. frame 1 middle aged $500-650.

EL PASO LIVESTOCK AUCTION
El Paso, Texas, Aug. 25

914 head received: Feeder steers, choice yearling 450-800 lb. $64-70; good to md. $57.50-65. Calves, choice 250-400 lb. $75-92.50; crossbred $75-92.50. Feeder heifers, choice yearling 450-800 lb. $58-65; good to md. $54-58. Calves, choice 250-400 lb. $65-75; crossbred $65-75. Slaughter cows, ut. and comm. $45-55; standard $55-62.50; canner and cutter $35-42. Slaughter bulls, ut. and comm. $55-63. Replacements, stocker bulls $52.50-80; stocker cows $40-55; pairs $475-825.

CENTENNIAL LIVESTOCK AUCTION
Fort Collins, Colo., Aug. 26-28

473 head received: Feeder steers, choice 650-850 lb. $64-66.75. Calves, 325-450 lb. $64.50-70. Feeder heifers, choice 550-700 lb. $60.50-61.85. Calves, 325-450 lb. $61-65. Slaughter cows, high yielding $49-53.50; bulk $45-48; full kind $39-44; heiferettes $53-58; others $51.85-54. Slaughter bulls, $58-60; fuller kind $49-55.

SHEEP
CENTENNIAL LIVESTOCK AUCTION
Fort Collins, Colo., Aug. 26

1,077 head received: Sheep, lambs 105-125 lb. $51-53. Feeding lambs 80-85 lb. $51.25-55.50. Ewes, better kinds $18.50-22.50; others $13-15.50. Bucks $18.50-21.

—Compiled by
VIRGINIA THOMSON

N.M. Red Angus Assn.

The newly formed New Mexico Red Angus Assn. is planning its first annual meeting on Sept. 19, 2 p.m. in the dairy barn at the New Mexico State Fairgrounds in Albuquerque. The purpose of this organizational meeting will be to adopt a set of by-laws and elect officers for the coming term.

Dues for the association are $25 a year. Any New Mexico Red Angus breeder or owner is invited to attend this organizational meeting and join the association. For further information, please write: New Mexico Red Angus Assn., Box 7127, Albuquerque, N.M. 87194.

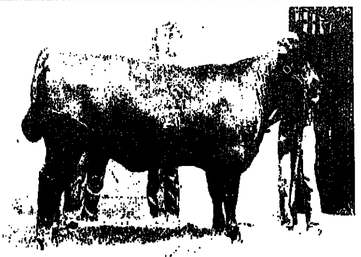

MONTANA SHOW—Clinton Stevenson, Mocassin, Mont., exhibited this reserve grand champion heifer of the Montana State Fair Junior Angus Show in Great Falls. She's Basin Primrose Lady 3770, a March 1980 heifer.

Study shows 4.4% decline in family farm living expenses

Total farm family living expenses declined by 4.4% last year, even though net farm income dropped drastically, according to a Kansas State University Extension Farm Management Assn. records analysis released recently.

Records of 342 families, believed to represent Kansas farm families in general, were used in the study. On the average, each family spent $14,305 on living expenses in 1980, about $600 less than they did the year before. Size of family in the study averaged 3.5 persons.

"Living expenses are a fixed cost for farm families and they don't vary greatly from year to year, even though net farm income may fluctuate widely," commented Leonard Parker, extension economist who coordinates KSU's farm management association program. "Net farm income plunged more than 62% for the families studied dropping from an average of $34,960 in 1979 to $13,196 in 1980."

Changes in family living expenses tend to lag behind income trends by about a year, the economist said, because farm people, too, are accustomed to a certain standard of living, which they don't change much. "Living expenses go on a day-to-day basis, but a farm operator may not know what his net income situation is until the end of the year. This accounts for the lag between changes in net income and living expenses."

As do all families, those on farms must cope with inflation. Signs of their tightening their belts last year included reductions in shelter expenses, including a 29% cut in upkeep and repairs, a 17% lowering in spending on furnishings and equipment and cutting house operation expenditures by 9.5%, Parker noted.

Other living expense reductions included personal spending and recreation, down 16%, clothing, education and the home share of auto expense each about 11% lower.

The living expense item that showed the greatest increase was life insurance up 16%, from an average of $1,090 in 1979 to $1,268 last year. Purchased food also rose from $3,115 to $3,259 per family. Medical expenses, contributions and gifts outside the family were also slightly higher.

While net farm income averaged $13,196, income of $4,541 from outside the farm business brought the average total to $17,729.

Parker noted that living costs were the highest among couples, averaging $6,703 per person. Next costly was $3,747, the per-person expenditure in families in which the eldest offspring was over 18 years of age. In families in which the eldest child was a pre-schooler, average living costs were $3,708 per person. Families with high school age offspring as the oldest averaged $3,408, while those with the eldest child being in grade school averaged $3,073 per person.

Obituaries

FORREST DYER, SR.

Forrest L. Dyer, Sr., 64, a man interested in producing quality Hereford cattle in Montana, died recently in his Drummond home.

At age 25 Dyer served overseas in WWII in the Special Services Force. Following his discharge three years later, Dyer began working on the family ranch in the Drummond area where he resided until his death.

Dyer held membership with the American Cattlemen's Assn., the Montana Hereford Assn., and the Farm Bureau. He also was president of the L. Dyer Hereford Ranch.

Dyer is survived by a son, Forrest Jr., Drummond; a daughter, Florence Long, Costa Mesa, Calif.; and a brother, Lester, Drummond.

A BREAK-THROUGH
WITH THE BREED'S POWER GENETICS
The Largest Line 1 Dispersion . . . EVER.
LARGE in NUMBERS and QUALITY!
SEPTEMBER 28-29

The offering the Hereford world has waited for . . . an opportunity to invest in a fountain-head source of America's leading performance family . . . in volume.

A COMPLETE DISPERSION
(Every animal on the ranch sells)
SPRING-CALVING COWS . . . Some of the largest-framed cows in the breed with their 1981 calves at their sides . . . All the calves sell!
FALL-CALVING COWS . . . Two-Year-Olds with their first calves at their sides.
BRED HEIFERS . . . Bred for spring calves to outstanding bulls.
HERD BULLS . . . Some of the most prepotent Line One bulls in the breed.

LINE ONE CATTLE
IN LINE ONE COUNTRY
500 HEAD SELL
Daughters: Granddaughters of—
CL 1 DOMINO 250
L1 SUPER ADVANCE SHR
MONTANA DOMINO 75232
L1 ADV DOMINO SHR
With Calves at Side by—
CL 1 DOMINO 250
DL1 CL1 DOMINO 8034
L1 SUPER ADVANCE SHR
L1 LUND DOMINO
B L1 AVENGER DOMINO
L1 SENTINEL DOMINO

L1 SUPER ADVANCE 8HR
Performance record-holder at Miles City and a 2330-pound mature bull. NR 119 • GR 131 • YR 125 • DG 3.72 • 1214 lbs. at 12 mos. HIS DAUGHTERS & GRANDDAUGHTERS SELL

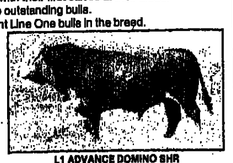

L1 ADVANCE DOMINO 8HR
An outstanding son of Jack Cooper's "72216" purchased in dam by Joe Soulsby. A tremendous breeding bull with size & muscle. HIS DAUGHTERS SELL

DL1 CL1 DOMINO 8034
Three-Quarters Interest and Full-Possession Sells. One of 3 bulls in 1/2 million that have exceeded the 1300 weight at 12 mos. A great young bull and considered one of the breed's best! HIS DIP & SERVICE SELL.

Auctioneers:
Bill Rehm, Dillon, Montana
Stanley Stout, Linwood, Kansas

SALE AT THE SOULSBY RANCH
LOCATED SOUTHWEST OF WINDHAM, MONTANA
Sale Starts 10:30 a.m. • Lunch on Grounds

Catalogs available by writing:
Byron Bayers, Drawer S, Twin Bridges, Mont. 59754
SALE DAY PHONE: 406/566-2706

Cattle will have health papers to go anywhere in the U.S. Transportation will be available to points anywhere in the nation.

BAYERS HEREFORD RANCH
Byron Bayers 406/684-5485

SOULSBY DIVISION
STANFORD, MONTANA

United Livestock Brokers, Inc., Sale Management
4020 West County Road 50E,
Fort Collins, Colo. 80521
303/484-0064

SALE DAY PHONE: 406/566-2706

MERRICK FARMS SIMBRAH SALE
Saturday, October 3, 1981
Ardmore, Oklahoma

Selling 150 Lots
100 Females and 50 Bulls
(Simmental X Brahman Cross)

Auctioneers:
Bruce Brooks and Joe Mitcham

Presale Party:
7:30 Friday Evening at
Ward's Home
The Sale:
1:00 Saturday afternoon
at Ward's Home

Ward Merrick's home is located 2½ miles North of the intersection between Highway 77 and truck bypass 142 located on the North edge of Ardmore. 1 mile East of I-35.

For hotel reservations, please call.
Catalogs mailed on request only.

For further information on the sale offering and catalogs, contact:
MERRICK FARMS
P.O. Box 996
Ardmore, Oklahoma 73401
405/223-1631
Ward's Home: 405/223-3213

Market Roundup:

Market hits updraft amid tight supplies

FED CATTLE ENTERED THE week showing some mild price strength following last week's closing higher wholesale beef trade. The firmness was only short lived and live prices came under pressure following the opening session as carlot beef trade worked lower under light trade and demand. A continuing liberal federally inspected slaughter caused further bearishness in live cattle trade. However, midweek developments and restrictions on imported beef apparently stimulated late week trade. The Australian beef impoundment lifted the live cattle futures market out of the doldrums of a $64-66 trading range that had persisted for the last 3 weeks. Still the best demand centers on choice steers over 1100 lb. and heifers over 950 lb. with lighter weights experiencing more pressure with fewer outlets. Feeder buyers turned cautious this week and not as aggressive and competitive for good to low-choice steers and heifers to return to feedlots.

Midwestern terminal markets closed steady to $2 lower, with most of the decline on steers under 1125 lb. and heifers under 950 lb. Terminal markets western finished steady to $0.50 lower, except in Texas where steers and heifers finished steady to $0.50 higher.

OKLAHOMA CITY STEERS md. frame #1 350-400 lb. $70.50-76.50; 400-500 lb. $67.50-76.50; 500-600 lb. $65.25-68.25; 600-700 lb. $65.50-67.80; 700-800 lb. $64.80-67.50; 800-875 lb. $63.60-66.90. Heifers md. frame #1 375-500 lb. $56-62; 500-700 lb. $58.50-62.50. Amarillo steers md. frame #1 200-300 lb. $80-86; 300-400 lb. $74.25-80.50; 400-500 lb. $67.50-72.75; 500-600 lb. $64-67.50; 600-700 lb. $63.50-67; 700-800 lb. $63.50-66.25; 800-900 lb. $62.25-65. Heifers md. frame #1 300-400 lb. $64.50-67; 400-500 lb. $57-61.50; 500-800 lb. $56.50-60.75. Dodge City steers md. frame #1 500-600 lb. $66.75-68.50; 600-700 lb. $65.75-68; 700-900 lb. $65.25-67.50. Heifers md. frame #1 500-800 lb. $61.10-62.70. Colorado steers md. frame #1 350-500 lb. $71.50-76.50; 525-650 lb. $63-68.50; 650-800 lb. $62.75-67.25; 800-950 lb. $62.50-65. Heifers md. frame #1 450-600 lb. $58.50-62.50; 600-750 lb. $59.50-63.

KANSAS STEERS MD. FRAME #1 550-800 lb. $64-65; 800-900 lb. $63.50-65; 900-925 lb. $63-63.50. Heifers md. frame #1 500-625 lb. $60-61. Wyoming, western Nebraska and southwestern South Dakota steers md. frame #1 600-800 lb. $65-68.50; 600-700 lb. $64-66.75; 700-900 lb. $63.50-64.75; 900-1050 lb. $62.50-64. Heifers md. frame #1 500-600 lb. $60-63.50; 600-800 lb. $59-62; 800-1000 lb. $58-61.80. Montana steers md. frame #1 650-900 lb. $60-65; Heifers md. frame #1 400-650 lb. $60-62; 550-750 lb. $57-61. California steers md. frame #1 550 lb. $63; 625-675 lb. $60-64; 700-850 lb. $59-61.50. Heifers md. frame #1 485 lb. $54.50; 600-750 lb. $54-57. Washington, Oregon steers md. frame #1 325-450 lb. $68-71.25; 500-700 lb. $61-65; 700-900 lb. $59.75-62.90; 900-1000 lb. $60.60-61.90. Heifers md. frame #1 500-700 lb. $52-57.50; 700-800 lb. $55.50-57.90.

ARIZONA SLAUGHTER STEERS mixed good and choice 2-3 1025-1100 lb. $68-69; good with end choice 2-3 950-1125 lb. $68-69; mostly good 2-3 950-1125 lb. $67-68; 1150-1175 lb. $66; Holsteins and corrientes $64. Heifers mixed good and choice 2-3 950-975 lb. $64.50; good with end choice 2-3 900 lb. $64. California slaughter steers choice 2-4 1050-1150 lb. $66.50-67.50; mixed good and choice 2-4 1000-1150 lb. $65.50-68.50; Holsteins $64-65. Heifers choice 3-4 1000 lb. $65; mixed good and choice 2-4 950 lb. $63. Colorado slaughter steers good to mostly choice #3's 1050-1200 lb. $65-67; Holsteins $62. Heifers good to mostly choice #3's 950-1050 lb. $63-64.75; good with end commercial 1000 lb. $62.50. Idaho slaughter steers good to mostly choice 2-3 1075-1175 lb. $65.50-66. Heifers good to mostly choice 2-3 975-1075 lb. $62-63.

NEW MEXICO SLAUGHTER STEERS mostly choice 1025-1100 lb. 2-4 $66.50-67; mixed good and choice 950-1100 lb. $65-66.50; Holsteins $62-64. Heifers mostly choice 925-975 lb. 2-3 $64; mixed good and choice 850-950 lb. $62.50-63.50; mostly good 750 lb. $63.50; 625-700 lb. $64-64.50; mostly good with few choice heiferettes 1100 lb. $60. Eastern Nebraska slaughter steers good to mostly choice 2-4 1050-1200 lb. $66-68; mixed good and choice 2-3 1000-1050 lb. $64.75-65.50. Heifers good to mostly choice 2-4 925-1050 lb. $63-64.50; prime 2-4 1000-1100 lb. $64.50-65; good and choice 2-3 850-925 lb. $61-62.50. Texas, western Oklahoma slaughter steers good and mostly choice 2-3 1025-1150 lb. $66.50-67.50; mixed good and choice 2-3 1035-1150 lb. $65-67.50; Holsteins $61.50-62. Heifers good and mostly choice 2-3 875-1050 lb. $63.50-64.50; mixed good and choice 2-3 825-1100 lb. with heiferettes $63-63.75; good and choice 2-4 1000-1100 lb. heiferettes $60.50-62; mixed good and choice 2-3 825 lb. $62.50.

WASHINGTON, OREGON SLAUGHTER STEERS good to mostly choice 2-3 1050-1125 lb. $66.50-68; 1125-1300 lb. $66.50-67.50; Heifers good to mostly choice 2-3 950-1000 lb. $63-63.50. Utah slaughter steers good to mostly choice 2-3 1100-1200 lb. $64.50-66; Holsteins $59.50-61; Heifers good to mostly choice 2-3 950-1000 lb. $62-63. San Angelo slaughter spring lambs choice and prime 90-120 lb. shorn with #1-2 pelts $52-54.40; Ewes good $19-22; utility $17-20; cull and few utility $15-17. Sioux Falls feeder pigs US 1-2 20-50 lb. $25-32.50; 50-40 lb. $33-40; 40-50 lb. $42-45.50; 50-60 lb. $44-48; 60-70 lb. $46-49; 70-80 lb. $47-50; 80-100 lb. $48-52.

ALEX MOSTROUS

CENTRAL AUCTION ROUNDUP

[Reports as quoted by markets]

McKINLEY-WINTER LIVESTOCK COMM. CO., INC.
Dodge City, Kan., Aug. 27

7,100 head received: Feeder steers, md. frame 1 250 lb. $83; 500-600 lb. $66.75-68.50; 600-700 lb. $65.75-68; 700-800 lb. $65.25-67.60; 800-900 lb. $65.30-66. Md. frame 1-2 360-435 lb. $71.50-73. Feeder heifers, md. frame 1 360-485 lb. $61.75-65.25; 500-600 lb. $60.20-62; 600-700 lb. $60.90-62.60; 700-800 lb. $61.10-62.70; 800-880 lb. $61-61.60; fleshy 500-800 lb. $58-59.50. Md. frame 1-2 500-600 lb. $56.75-57.75. Slaughter cows, ut. $43.50-47.80; high dressing $48.75-49.70; cutter $41.50-44; comm. 1-3 $41.25-42.75; low dressing cutter and ut. $38.50-41. Slaughter bulls, YG 1-2 1060-1855 lb. $54.50-58; high yielding $58.50-59.

AMARILLO LIVESTOCK AUCTION
Amarillo, Texas, Aug. 31

4,910 head received: Feeder steers, md. frame 1 265 lb. $80; 360 lb. $76; 400-500 lb. $67-72; 500-700 lb. $64-67; 700-800 lb. $63.50-65.50; 800-900 lb. $63.50-64.25. Md. frame 1-2 290 lb. $79.75; 300-400 lb. $65.50-74; 400-500 lb. $63-67; 500-700 lb. $60-65; 700-800 lb. $60-64.75; 800-900 lb. $62-63.50. Feeder heifers, md. frame 1 330 lb. $66.25; 400-500 lb. $58-59.50; 500-700 lb. $56.25-58.50; 700-825 lb. $56-59.25. Md. frame 1-2 400-500 lb. $63.50-57.25; 600-800 lb. $55-57; 700-800 lb. $55-56. Slaughter cows, ut. 2-4 $43.25-47; high dressing $47-47.75; canner and cutter 1-2 $39.50-42.25. Slaughter bulls, YG 1-2 1075-1400 lb. $53-55.50.

TEXHOMA LIVESTOCK COMM. CO., INC.
Texhoma, Okla., Aug. 28

2,787 head received: Feeder steers 200-500 lb. $68-100. Feeder heifers, 200-500 lb. $57.50-78; Slaughter cows, $41-51.75. Slaughter bulls, $53-62.75.

LIVESTOCK EXCHANGE, INC.
Brush, Colo., Aug. 27-28

2,587 head received: Feeder steers, choice 200-300 lb. $63-73; 351 lb. $73.25; 491 lb. $64.50; 500-600 lb. $66.50-66.75; 600-700 lb. $66.75-67.75; 700-800 lb. $65.50-68; 800-900 lb. $65-65.85; 900-1300 lb. $64-64.50. Feeder heifers, 336 lb. $61.25; 500-600 lb. $60.25-63.50; 600-700 lb. $60.25-63.10; 700-800 lb. $61.60-63; 861 lb. $61.50; 918 lb. $61.50. Slaughter cows, ut. and comm. $44-47.80; canner and cutter $42.60-44.30. Slaughter bulls, YG 1 $62-65.50; YG 2 $57-62.25.

EMPORIA LIVESTOCK SALES CO., INC.
Emporia, Kan., Aug. 28

2,420 head received: Feeder steers, choice 250-500 lb. $70-75; good $65-70; common $60-65. Good and choice 500-650 lb. $65-70; common $60-65; 650-850 lb. $63-66; common $60-63; 850-1100 lb. $62-65; common $60-63. Feeder heifers, choice 250-450 lb. $62-66; good $58-62; common $50-55. Good and choice 450-650 lb. $57-61; common $54-57; 650-800 lb. $57-61; common $54-55. Slaughter cows, heiferettes $53-56; ut. $45-50; comm. $42-45; canner and cutter $40-44. Slaughter bulls, canner and cutter $49-50; ut. $55-58. Replacements, stock cows $46-48; stocker bulls 500-700 lb. $59-62; 700-1000 lb. $55-57; pairs $500-575.

TEMPLETON LIVESTOCK MARKET
Templeton, Calif., Aug. 29

1,689 head received: Feeder steers, choice 300-400 lb. $66-68; 400-500 lb. $65-67; 500-600 lb. $63-65; 600-700 lb. $60-62.50;

(Continued on page 5)

Texhoma under new ownership

The Texhoma Livestock Commission Co., Inc., has announced that its livestock auction has changed ownership. According to office manager Bobbie Adamson, the six new stockholders are: Steve Hodges, Warren Owen, Armon Lauderback, T.H. Sossaman, Larry Noland and Julian Berry. The owners are all businessmen from Hereford, Texas.

A grand opening is scheduled in conjunction with the company's annual Stocker Feeder Show and Sale, Sept. 24. The event will feature a free barbeque and band. Prizes will be awarded to the top calves and steer and heifer feeders, says Adamson who predicts a large turn-out.

Consignments for that show/sale are now being taken. For more information phone 405/423-7611.

TEXAS BEEF PRODUCERS
Custom Cattle Feeders
IBP FEEDYARD DUMAS, TEXAS
P.O. Box 1355 79029
Phone 806/948-4163
9 miles east and 5 miles north of Dumas

Kershaw & Sons
Commercial Cattle Feeders
Charles Kershaw • Dick Kershaw
P.O Box 75 • 714/344-3740
BRAWLEY, CALIF. 92227

Lemmy Wilson Livestock
Suppliers of Stocker and Feeder Cattle
Office: 615/623-8721
Also have some started calves on hand most of the time.
Rt. 4 • Newport, Tennessee 37821
Lemmy Wilson 615/623-6179
Dave Cantwell 615/623-3142

SWEETEN your profits. Finish your cattle at
Sugarland Feed Yards, INC.
Melvin Cordray, Manager
P.O Box 186
Office phone: 806/364-3381
HEREFORD, TEXAS 79045

MONDAY 11:00 A.M.
SEPT. 28, 1981
at the ranch
MINATARE, NE.
ANKONY
COW-CALF
SALE
SHADOW ISLE

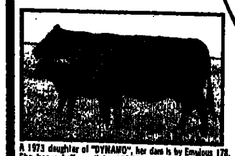
A 1973 daughter of "DYNAMO", her dam is by Emulous 178. She has a heifer calf by "EDUCATOR", and sells bred to "BLAZER".

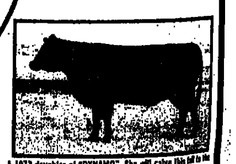
A 1973 daughter of "DYNAMO". She will calve this fall to the 1981 WHAF Senior Champion ANKONIAN CORNERSTONE.

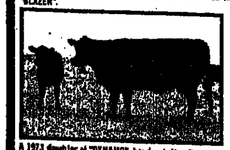
A 1973 daughter of "DYNAMO", her dam is Miss Emulous 84. She has a bull calf by "SENTRY", and sells mated to "SENTRY".

A 1974 daughter of Ankonian Dynamo 54752, her dam is Baldwin Lady E2 E7 at Ankony. She sells bred to "CORNERSTONE".

A 1973 daughter of "DYNAMO", her dam is Baldwin Lady E29 of Ankony She sells bred to "CENTENNIAL"

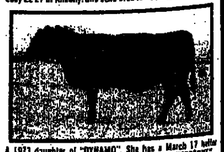
A 1973 daughter of "DYNAMO". She has a March 17 heifer calf by "CORNERSTONE", and sells mated to "CORNERSTONE".

COMPLETE DISPERSON OF EVERY SOUND 1973 & 1974 FEMALE IN THE HERD
(Except a small number in Transplant.)
OVER 325 HEAD SELL IN 195 LOTS
FEATURING THE GET OR SERVICE OF:
"ATOMIC" "DYNAMO" "CORNERSTONE" "1342" "CONDUCTOR" "NUGGET"
"SENTRY" "BLAZER" "DEALER" "EDUCATOR" "DIVIDEND"
THE LARGEST GROUP OF PROVEN MATURE "DYNAMO" DAUGHTERS EVER TO SELL:
119 "Dynamo" Daughters
40 Emulation 31 Daughters
Plus a select group of Donor Females from our transplant program, and a group of pregnant recipients from some of the greatest females in the Ankony program will sell!

THE GREATEST OFFERING EVER FROM THE HEART OF THE PROVEN ANKONY COW HERD! FLASH! AT THE 1981 ALL AMERICAN FUTURITY A "DYNAMO" DAUGHTER PRODUCED THE SUPREME CHAMPION!

AUCTIONEERS: Jack Parnell & Jim Baldridge
JDA JAMES DANIELS and ASSOCIATES, INC. P.O Box 613 Citrus Heights, California 95610 (916) 723-8122
For catalogs and information, contact the Sale Manager

ANKONY SHADOW ISLE
Denver, Colorado 80238 303/534-4367
Bennett, CO 80102 303/644-3246
Minatare, Neb. 69356 308/783-2121

WLJ CLASSIFIED CORRAL

. . . SHORT CUT TO PROFITS

ADVERTISING RATES

BY THE WORD: 55 cents per insertion with a 10% discount if ad is ordered for 3 times. 15% discount is ad is ordered for 6 times. Include name and address in word count. Count as one word each initial, abbreviation, whole number and phone number, hyphenated words as two. Minimum charge of $7.70

BY THE INCH: $23.00 per column inch per insertion with a 10% discount if ad is ordered for 3 times. 15% discount if ad is ordered for 6 times

NO CASH DISCOUNT FOR PAYMENT IN ADVANCE FOR EITHER WORD OR DISPLAY ADVERTISING.

MAIL RATES: $1.00 more per insertion for having a bold face head and your signature set in bold face type. Word ads only

CONDITIONS

BLACK and WHITE ads only. No photographs or reverses.

EMPLOYMENT WANTED ADS must be paid in advance.

DEADLINE: 4:00 p.m. Tuesday for issue mailed Friday and dated the following Monday

LIABILITY: Advertiser is liable for content of advertisement and any claims arising therefrom made against the publication. Publisher is not responsible for errors in phoned copy. Publisher reserves the right to refuse any advertising not considered in keeping with the publication's standards

COMMISSIONS: Classified advertising is NOT agency commissionable

WESTERN LIVESTOCK JOURNAL

Barbara Wyckoff—Ext. 47
Classified Ad Mgr.

4th Floor
Livestock Exchange Bldg.
Denver, CO 80216

PHONE: 303/623-2800

DO NOT PHONE in response to blind ads. Advertisers' names and locations are confidential. Write showing Ad Dept. No. on your envelope and your reply will be promptly forwarded.

CLASSIFIED INDEX

1 Employment Wanted
2 Help Wanted
2A Distributors Wanted
2B Custom Service
3 Cattle Markers
3A Livestock Brands
4 Semen
5 Cattle
5A Livestock Equipment
5B Exotic Animals
6 Goats and Sheep
7 Hogs
7A Poultry
8 Horses, Jacks, Mules
8A Horsemen Supplies
9 Dogs
10 Auctions
10A Auctioneers
11 Livestock Wanted
12 Feedlots
13A Retirement Properties
13B Farm and Ranch Appraisal/Management
13C Storage Space for Sale
13D Appraisers
13E Farms, Ranches for Sale
14 Ranches for Rent or Lease
15 Ranches or Pasture Wanted
16 Real Estate for Trade
17 Pasture Available
18 Hay, Feed, Seeds
19 Business Investments
19A Livestock Loans
19B Loans
19C Livestock Insurance
20 Machinery
21 Fence Posts
22 Building Materials
23 Pipe, Irrigation Supplies
24 Schools
25 Trucks and Autos
25A Trailers
26 Lost and Found
27 Women's Interest
28 Vet Supplies
29 Miscellaneous
29A Travel

EMPLOYMENT WANTED 1

EMPLOYMENT WANTED: B.S. Animal Science Degree, nutrition experience. 816/523-0490.

TWENTY-YEAR-OLD, married cowboy seeks permanent job on a large cattle ranch. Prefer a high desert or mountain ranch. Write Ad Dept. 617 c/o WLJ.

MAN, 60-years-old, married, experienced. Wishes job as manager on cow/calf ranch. Will relocate. Call: collect, before 7 a.m. or after 5 p.m., 209/537-7326.

COWMAN, 52, experienced: Commercial, purebred, cow/calf, yearling, feedlot, practical vet, pregnancy testing, A.I., general ranch, etc. Non-drinker, smoker, prefer northwest. John Clark, Sumpter Stage, Baker, OR 97814. Phone: 503/894-2262.

I'M 47, RETIRED from real estate, auctions, development, livestock business management. I'm bored and need a new challange. If you have need for a dependable manager, call: Glenn Schwartz, 308/382-5905. Will consider other fields, possible travel.

RESPONSIBLE, EFFICIENT, single man, 38, experienced purebred and commercial cow/calf A.I., practical vet., calving, haying, irrigation equipment, maintenance, record keeping. A Texas Christian University ranch management graduate. Seeks position as working manager or one with authority, responsibility and advancement potential on diversified, progressive operation. Excellent references. Will relocate anywhere for right job. Bob Cecchini, 1002 Almond St., Antioch, CA 94509. 415/757-1871.

EMPLOYMENT WANTED 1

MIDDLE AGED couple, no children. Permanent ranch job, not heavy drinker. Phone: 8-9 p.m., weekdays, weekends anytime, 405/753-4203 or write P.O. Box 543, Alms, OK 73718-0543. Available soon.

HELP WANTED 2

SINGLE BUCKAROO for camp, wagon. Gary Mitchell, Reno, Nevada toll station Grayson Ranch, No. 1.

MAN FOR TOP, West Coast, Angus herd. Must be able to fit and show cattle, know heat detection and pedigrees. Top salary paid for right man. Write Ad Dept. 615 c/o WLJ.

Hard to get good help these days? Not if you advertise in the Classified Corral's Help Wanted section.

GENERAL RANCH WORK. Housing, utilities and meat furnished, plus insurance and gas allotment. Close to schools, must be experienced. Job entailes riding, haying and sprinkler irrigation. Nearly new, 14'x70' 2 bedroom mobile home. Near Ely, Nevada. Phone: 702/235-7447.

FOREMAN/cowboss for Polled Hereford and commercial cow/calf operation Burney, California. Must be experienced in all phases of ranch operations. Practical veterinary knowledge and experience a must. A.I. experience desirable. K.R. Whitmire, P.O. Box 4545, Redding, CA 96099. 916/243-6611 or evenings, 916/243-6160.

WANTED
"Show Circuit Help"
CARL'S Cattle Service
PHONE: 713/396-4283
Experienced Road Help

OREGON RANCH seeks responsible person with current experience. Capable of handling cow/calf, yearling, horses and purebred operation. Experience in farming, irrigation and machine maintenance a must. Compensation is commensurate with experience. Resume and references required. 503/647-4514, evenings. Portelio Ranch, Rt. 5, Box 2420, Lakeview, OR 97630.

ASSISTANT/ASSOCIATE Professor of Animal Science

The department of Animal Science at Oregon State University invites applications for the position of Assistant or Associate Professor. This position initially combines teaching (15%), research (35%), and extension functions (50%), but will be reviewed annually and possibly redistributed. Applicants should have a strong fundamental knowledge of sheep/forage production and be able to interpret research results to the sheep industry through an aggressive extension effort. Apply to: J.E. Oldfield, Head, Dept. of Animal Science, Oregon State University, Corvallis, OR 97331, sending transcripts, vita and names of 3 references by September 30, 1981. Oregon State University is an Affirmative Action/Equal Opportunity Employer and complies with Section 504 of the Rehabilitation Act of 1973.

HELP WANTED 2

MILL WRIGHT to handle maintenance and repair on machinery in large feedmill in northeastern Colorado. Minimum of 3 to 5 years of experience needed. Excellent opportunity for the right person. Send resume to Ad Dept. 613 c/o WLJ.

CATTLE 5

REGISTERED RED Angus, yearling bull. Call: 303/688-4253.

LONGHORN BULLS for sale HAP MAGEE, Danville, California. 415/837-7225.

FOR SALE: Santa Gertrudis bull, breeding age. Hill raised. Also, a few heifers. Call: 916/459-3843.

REGISTERED, POLLED Hereford, bred cows, open heifers. Excellent quality. Evenings, 916/645-2648.

BULLS • BULLS
Purebred Angus, ten, 2-year-olds, twelve yearlings. Phone: 209/686-3407, evenings.

LONGHORN BULLS
We have a large selection of breeding age bulls and yearlings ready to work.
L & L CATTLE COMPANY
Fruitland, Idaho
Evenings, 208/452-4128

REGISTERED ANGUS bulls. Semen and production tested. Sunny Brook Ranch, Paso Robles, California. 805/238-0653 or 238-5542.

120 BIG 4-YEAR-OLD crossbred Hereford cross cows. All with second calf at side. Brucellosis vaccinated. Phone: 209/935-2425.

FOR SALE: 25 yearlings purebred Limousin heifers, 20 Limousin cows. Some pairs, some heavy. Club calves available soon. Loveland Land & Livestock, Inc. 303/669-2003.

Hereford and crossbred cows and heifers. Bred Herefords commercial or registered. With or without horns in small or large groups.
WYOMING HEREFORD RANCH
PHONE: 307/634-1905

REGISTERED RED ANGUS
8 pairs, 6, 2-year-old heifers ready to breed this fall. Sierra Red Angus, E.J. Trotter, Rt. 4, Box 206, Porterville, CA 93257. Phone: 805/548-6473.

Let 'em get your goat ... but let them know where to get it. Advertise in the Classified Corral.

EMBRYO TRANSFER
Registered, Polled Hereford embryos transplanted in your commercial cows. 90 day guaranteed pregnancy. Quality bloodlines, choice of sires. For details, call:
Snider Polled Herefords
Evenings, 209/759-3691

CATTLE 5

REGISTERED, POLLED Hereford yearling bulls. Brookhollow Ranch, Hollister, California. 408/637-7221.

REGISTERED BRAHMAN cattle all ages, bulls and cows. Wild Ass Canyon Ranch, Glade Park, CO 81523. 303/245-4836; 243-0780.

BRAHMAN BULLS
And heifers, some halter broke, 12-17 months. Toro Blanco Brahmans, Lincoln, California, 916/645-1140.

RED ANGUS BULLS REGISTERED
One, 4 years, one yearling. Sale or trade for cattle. 916/662-8491, evenings.

REGISTERED RED ANGUS
Cows, heifers and bulls
PHONE: 303/688-3559

FOR BIGGER, HEAVIER WEANERS
Crossbreed with Santa Gertrudis bulls. 40 sell Tuesday, September 22nd at Producers in Madera, California. Be there!

Ranchers, Farmers Businessmen
If you have something to sell, trade or buy, run a classified ad in the Western Livestock Journal
GET RESULTS

400 CROSSBRED heifers bred to Brangus and Brahman bulls, start calving February 1st. Young bulls also available. Nevada raised cattle. Jim Andres, 702/465-2290.

DAIRYMEN ONLY
For sale or lease, 500 head springing, Holstein heifers, top quality. Prices quoted, delivered to your ranch. Circle R Land & Livestock Company, Fallon, Nevada. Phone: 702/423-4565.

DISPOSAL: 65 Charolais young cows, some with calves at side, 25, two-year-old heifers open, ready to breed, 30 yearlings, good calves. Cash or trade (property, etc.). Weekdays, call: 213/771-9000 and weekends, 714/926-2677.

ATTENTION MEN * WOMEN**
Want to be better informed? Improve your knowledge of financial management? Learn about tax breaks, college financing, investments, government regulations and legislation that impacts your farm business? A subscription to Woman's AgBusiness Review will give you the crucial edge in money management twice a month in brief, no nonsense newsletter form.
Write For Free Sample Issues
MARTY WILLIAMS
P.O. Drawer 17F, Denver, CO 80217
or, Call, Collect, 303/623-2800, ext. 44

ROCKY RIDGE RED ANGUS RANCH
Production Sale • September 26, 1981
Last Saturday in September
Lunch will be served
Selling approximately 60 head replacement females.
A few weaner bull calves.
The Philhay Family
Rt. 2, Box 96 (6 miles north) Deer Park, WA 99008
PHONE: 509/276-6906

MOOOVE
Those Cattle ...
Let WLJ's Classified Corral spread the word for you.

BRAHMAN CATTLE
Registered bulls and cows. All ages, red and gray. Some Polled also F1.
L Bar W
Land & Cattle Co.
P.O. Box 839
Hollister, CA 95023
PHONE: 408/637-6870
209/722-5577
408/637-0449
503/882-1223.

SIE-BAR BRANGUS
For Sale
Coming 2-Year-Old Bulls
Bred Heifers
25631 Brush Creek Rd.
Sweet Home, OR 97386
Bill & Phyllis Sieg
PHONE: 503/367-2347
Bob & Carol Barstad
PHONE: 503/367-2344

BRAHMAN BULLS
Yearlings and 2-year-olds, Greys and Reds. Our bulls will sire the good, F1, fast growing calves. Bred in the west.
RED BRANGUS BULLS
AVON DAVIS
13670 Ave. 25, Chowchilla, CA 93610. 209/665-2279.

gp
BULLS——BULLS——BULLS
ALL RANCH RAISED BRANGUS
250 Service Age
160 Yearlings
160 Weaned
We also have Brangus cows and heifers for sale.
CERTIFIED ¾ BULLS
Start your Brangus herd today!!!
Breed these ¾ bulls to your Angus cows and get your Brangus calves.
25 to choose from. Contact us today!!
TRIPLE C BRANGUS
Homer Higdon, Manager
Sutherland Springs, TX 78161
PHONE: 512/847-3359; 947-3482

LIVESTOCK EQUIP. 5A

FOR SALE
Show Equipment!!!!!!!
* Sale Ring
* Blocking Chutes
* Feed Troughs
* Fans
* Show Heifers
* Blow Dryers
* Miscellaneous Equipment and Supplies
$9,220 value—Make Offer
VALIANT FARMS
Steve Stanley
PHONE: 916/268-0552
916/268-0298

GOATS and SHEEP 6

36th ANNUAL
Western South Dakota Stud Ram Show and Sale, September 17-18, 1981. Sponsored by the Newell Community Club at the Newell Pavilion. Write: Box 91, Newell, SD 57760, for a catalog.

HORSES, JACKS, MULES 8

TWO, WELL MATCHED roan teams. Green broke, very gentle dispositions. 3 and 4-years-old. Call: 303/858-2356. Write: Fred Metzler, Box 323, Riverton, WY 82501.

HORSE AUCTION
All Registered
All Breed
Sunday, September 13th
1:30 p.m.
Earl Warren Showground
Santa Barbara, California
Mike Hoch, Auctioneer
Phone: 714/685-8438
or 685-9800

EIGHT AQHA GELDINGS, 2 and 3-year-olds, ranch raised, well started. 40 head yearling colts and fillies, 60 head weanlings. Working bloodline. Also a few nice Paint colts. Leonard Brooks, 20 miles east Oakdale, California. 209/984-5548.

CONSIGN NOW!
to J. Ralph Bell's
"FALL FESTIVAL"
QUARTER HORSE SALE
December 20, 1981
Pomona, California
Selling: Weanings, Yearlings, Broodmares, Horses of Racing Age.
ENTRIES CLOSE OCTOBER 15th
Contact: J. Ralph Bell
4500 Campus Dr., Ste. 209
Newport Beach, CA 92660
PHONE: 714/549-2656
714/759-0311
NO ONE DOES IT BETTER!

DOGS 9

McNABB: Started dogs, 2-month-old pups. Call: after 6 p.m., 209/826-2361.

YEAR-OLD, registered female Border Collie. Works cattle or sheep. 916/676-2479.

WANTED: Australian Shepherd pup. (no Queensland) to be a good family watch dog. Call: 702/753-6437 in Lamoille, Nevada.

PREDATOR PROBLEMS?
NATURAL CONTROL With KOMONDOR DOGS

NOW TAKING DEPOSITS FOR FALL LITTER
Griffin Komondorok
Rt. 8, Box 264
Silver City, NM 88061
PHONE: 505/538-2511

EXOTIC ANIMALS 5B

FOR SALE: Giant Holstein steer, 5 feet 9 inches tall at shoulder. 805/489-1274.

YAK RAISING and CROSS-BREEDING. Information: P.O. Box 734, Newcastle, WY 82701.

DOGS 9

FOR SALE: Purebred McNab pupples, bred to work cattle or sheep. Write: Glen Fink, Rt. 8, Box 620, Lakeview, OR 97630. Phone: 503/947-4765.

STOCK DOGS
Queensland Kelpie cross, both parents are registered. Kelpie is a grandson to Caesar. Whelped June 22, 1981. $150 each. Linda Scally, after 6:00 p.m., 707/425-5337. Suisun, CA 94585.

AUCTIONS 10

KANSAS ROYAL: Texas Longhorn Sale. This will be the first public auction held in Kansas in 1981. 100 lots of registered Longhorn cattle. Location: Kansas Coliseum Friday, October 23rd, 1:30 p.m., Wichita, Kansas. For catalog, contact: Richard D. Carlson, Box 189, St. Marys, KS 66536. Phone: 913/437-6280.

LIVESTOCK WANTED 11

BRAHMAN CROSS and English bred stock cows. 602/268-0275. Bill Roer.

WANTED: 500 to 600 head cattle to winter on corn silage and alfalfa in north central Nebraska. 402/987-3452.

IF YOU HAVE good, sound, large framed, 1,000# plus, open, Charolais cross, Holstein cross or exotic cross cows, Rio Vista will pay you a premium. Truck load minimum only. Call today: 512/977-8014.

FEEDLOTS 12

SOUTHWEST OF FRESNO
18,000 Head capacity, excellent mill, equipment, office plus 70' truck scale. 100 acres surrounding feedlot. 3,040 acres rangeland in eastern Fresno foothills also available.
Contact: John Woods
CHARLES TINGEY ASSOC., INC.
PHONE: 209/221-1271

APPRAISERS 13D

J. William Murphy & Associates
Consulting Appraisers
Rural Specialists
Condemnation—Estate Appraisals
Call Collect: 714/628-5517
5563 Riverside Dr., Chino, CA 91710

PACIFIC Farms and Ranches 13

HORSE FARM WASHINGTON
80 Acre operating horse farm. Large, quality built riding arena, race track, hot walker, many other deluxe improvements. Rental home and lovely, 4 bedroom mobile. For more information, call: Dorothy Stallman, Century 21, Homestead West Realty, 206/748-0123 or 206/255-0656.

MODESTO CALIFORNIA RANCH
9.45 Acre horse training stable and show facility. Includes 2, big, covered arenas, a feed storage building, concrete and metal stalls, corrals, a mobile home and irrigated pasture. The price is $600,000 with owner financing.

OAKDALE CALIFORNIA RANCH
245 Acre cattle and horse ranch. Wet and dry pasture, hay, horse and cattle barns, racetrack, corrals, plus 2 houses. Price: $875,000. Seller will finance.

Ask for Ed McAllister at: WOLVERINE REALTORS, 536 McHenry Ave., Modesto, CA 95353. 209/529-7664.

PACIFIC Farms and Ranches 13

SIERRA VALLEY RANCH Summer pasture 481 deeded acres in Plumas County. Will run 100 animal units for 6 months. $625 per acre. Ener Brothers, Box 9, Truckee, CA 95734 916/587-6227.

WHEN SENDING IN your ad please include your Zip Code and Area Code if they are to appear in the ad.

OREGON RANCHES

We have picturesque cattle ranches, irrigated alfalfa and grain land and good developable farm land priced from $500,000 to $15,000,000. Call us for details.

BRUCE OWENS REALTOR
520 Klamath Ave. • Klamath Falls, OR 97601
PHONE: 503/884-3128

250 HEAD OUTFIT

1,650 Acres deeded of which approximately 700 acres are in good crested wheat. 200 acres in wild meadow hay. Also includes private allotment of approximately 20,000 acres usable. All fenced. Priced to sell at $635,000. Good terms available.

For appointment, call or write:
JORDAN REALTY, INC.
P.O. Box 391, Burns, OR 97720
503/573-6023, ask for Tom or evenings, 503/573-2342

Load up on savings. Shop around before you buy—in WLJ's Machinery Section.

NORTH CENTRAL OREGON

Wheat, Alfalfa & Cattle

4,480 Acres of which 490 acres irrigated by pivot. 865 acres dryland wheat and 3,122 acres in rangeland. High production with low costs. Price $1,600,000. Terms Very efficient and profitable unit with good depreciation schedule.

R.W. WADE & ASSOCIATES, INC.
2445 NE 1st. Bend, OR 97701
PHONE: 503/389-4530; Evenings, 503/693-1243

BEAUTIFUL JOHN DAY VALLEY RANCH

One of the most beautiful working cattle ranches available with large barn, nice corrals and scales, feedlot area with shelter, equipment storage area with shop, large airplane hangar, 2 homes, the larger house is an older home with all the modern conveniences, including Jen Air, microwave, whirlpool bath and much more. The property has over one mile of the John Day River going through it with approximately 200 acres alfalfa irrigated by 6 wheel lines with a yield of approximately 5 tons per acre. 240 acres irrigated pasture, some flood irrigated, one pivot and one wheel line plus approximately 1,160 acres hill grazing land. All land is deeded. $1,400,000.

For Appointment, Call Owner, 503/932-4987

CLEMENTS HORSE RANCH

105 Level to rolling acres. Well located in an area of other fine ranches. Remodeled farm house, 2 mobile homes, numerous barns, paddocks, irrigated pastures, excellent fencing. Professionally landscaped. A show place for the serious breeder, priced at $1,300,000.

MIMI GRAVES, Realtor
Equestrian Properties a Speciality
P.O. Box 2156
Walnut Creek, CA 94595
PHONE: 415/939-8300

CENTRAL OREGON

1,380 Acres good range land, fenced, good livestock water, corrals, loading chute. Also has BLM grazing lease. Located 35 miles south of Prineville, Oregon, 50 miles east of Bend, Oregon. Price: $220,000, $50,000 down, balance 40 year terms at 10% interest. Shown by appointment after financial credentials have been established.

RICHARD NELSEN
Roberja Route
Prineville, OR 97754
Phone: Pine Mountain Toll Station No. 5270

PACIFIC Farms and Ranches 13

PINE TREE REALTY
PHONE:
209/784-1000
628 West Grand
Porterville, CA 93257

Since 1947, we have been offering our clients and prospective buyers a large selection of "Priced Right" California agricultural properties, farm land, orchards, vineyards, livestock ranges.

STROMER REALTY COMPANY OF CALIFORNIA
591 Colusa Ave., Yuba City, CA 95991
PHONE: 916/671-2770
"PRICED RIGHT" Ag Properties

EASTERN OREGON

30,000 Plus deeded acres, 2,000 acres upland meadow rated at 2,000 animal units. Excellent improvements, mild winter country. Ranch is in one private block. Easy to operate. $5,000,000.

CALL:
EL RANCHO REALTY, INC.
1002 Blaine, Caldwell, ID 83605
Office: 208/454-8668; Dave Putnam, 459-0615; Dave Asumendi, 459-4718

FARMERS & INVESTORS

With up to $25 MILLION to invest in Farm & Investment Property immediately. Call: Ed Peelman, collect, anytime.

PEELMAN REALTY
3315 West American
Fresno, CA 93706
PHONE: 209/485-4430

FOR SALE: 6,700 acres development property close to shopping areas and markets. One acre minimum. Applied for RM 2 zoning. Approximately 600 acres potential and approximately 32 center pivots. Extremely productive area and climate. Information: Golden Rule Farms, 999 North Main, Prineville, OR 97754. Phone: 503/447-4101 or 503/576-2273, 8 a.m. to 6 p.m.

COMPARE CATTLE RANCH

Lindon, California: 39 plus acres handles 50 pair or 80 feeder steers (or up to 100 horses). A working cattle ranch now. $40,000 down possible OWC. $247,500 sale price

JOHN SPATOLA REAL ESTATE
PHONE: 209/474-8022 or 477-8664

Classified Advertising

SHOWPLACE CLEMENTS, CALIFORNIA

103 Level to gently rolling acres. Lots of oaks. Main home 3,700 sq. ft. plus additional 2-story home, barns, 2, large riding arenas and much more

SEEING IS BELIEVING.

Jenny Mason
CIRCLE J LAND CO., INC.
PHONE: 916/677-4971 or 916/677-4466

Pendleton, Oregon: Diversified farm and feedlot. Good winter area, 900 acres, 426 tillable, 325 irrigable from river, creek and well $850,000. Price based on independent appraisal.

Central Oregon Cattle Ranch: 5,747 deeded, 200 head forest permit. Additional leased land available. Good summer country. $650,000.

CALL: McNAMER LAND COMPANY, INC.
RANCH REALTORS
503/963-8600; 963-8616; 276-2035, Evenings

CENTRAL OREGON EMPIRE

17,000 Deeded acres 65 miles north of Bend on U.S. Highway 97, 2.5 hours from Portland. Good bunch grass, year around grazing, elevation 2,550'-3,360'. About 14" precipitation. Carries 550 cows plus heifers and bulls or would make good yearling deal from November to April. Dry farm potential on 2,500 acres. Overlooks Deschutes River Valley. Upland birds, mule deer, elk.

Great investment at $105 per acre! Asking $1,800,000 with $540,000 down. Balance 25 year amortization and 11 year balloon at 9.5% interest for strong buyers. Seller motivated. Wants to move by December 1st. All details available. Brokers welcome.

C. PATRICK BATES REALTY, INC.
370 E. So. Temple, Salt Lake City, UT 84111
801/521-4259, Days • 801/376-4426, Evenings
Oregon Co-Broker
Glenn Eddy—Valley Ranch Sales
John Day, Oregon

LAKE COUNTY

Old Family Owned Diversified Ranch: 1,800 acres all irrigated mostly flood and free water. Cattle, hay, grain. Good equipment and buildings. $2,365,000. Excellent terms. Broker owned.

Commercial Geothermal Greenhouse Operation: Great terms or would consider a lease option.

1,200 Pair for 6 Months: 1,900 m/f, deeded acres, 2,000 acres m/f, riparian, 1,000 acres irrigated plus riparian. Excellent terms.

337 Acres: On year around stream, 110 acres irrigated alfalfa, 150 acres irrigated, improved pasture, 77 acres dry pasture. $340,000.

1,000 Cows plus 1,000 Yearlings: The year around on approximately 5,400 acres mostly all irrigated and sub-irrigated. 2,500 tons of hay and equipment at market.

FAVELL UTLEY CORPORATION
P.O. Box 1071, Lakeview, OR 97630
PHONE: 503/947-2161; Evenings, 947-2913, 947-4436

WORKING COW RANCHES

Rogue River Valley, Southern Oregon

1,300 Feet elevation in the valley floor, 23 inches average rainfall.

These and Others!

DAIRY

LORIN AND SHARON BOSCH DAIRY

90 Acres of good plow ground under irrigation, 6 stanchion Herringbone parlor, 550 ton bunker silo, 2 hay barns, 110 loafing free stalls, calf barn with free stalls, concrete pit with pump with special nozzle to sprinkle 300 foot circle on pastures. This dairy has earned trophy for milk quality. Nice, 3 bedroom, split level, 2 bath home, inground pool, 2-story, older home on paved road with school bus and mail by front gate, elementary and high schools and veterinary within 4 miles. Taxes and irrigation, $4,300. Selling price, $450,000.

STOCK COW RANCH, TIGHT FENCES

Now is the time to look, some operations are out of water. 356 acres of lush, high producing grass and clover under irrigation, the cows are fat. New corrals Powder River crowd alleys, gates and chutes. Close to city of Eagle Point. Neat, 3 bedroom home, barns, sheds under good roofs. 428 total acres. $1,020,000.

CHUCK HAWES POLLED HEREFORD RANCH

146 Deeded acres, show barn, pole construction, 25 feet high, concrete floor, 12'x16', wash rack, concrete block walls with ties, good lighting, 5 waterers, insulated service room, telephone, electric underground. Best of all, live in comfort, 2,600 square foot, 4 bedroom, 3 bath, 2 fireplaces, electric forced air heat, thermopane windows, 2 bedroom caretakers home. 80 ton hay barn, corrals, 3,000 lb. scales, 3 stall horse barn. $395,000. Taxes, $1,200.

WRITE:
CASCADE REAL ESTATE
1058 Hwy. 62, Eagle Point, OR 97524
PHONE: 503/826-3656

PACIFIC Farms and Ranches 13

FOR SALE: Yakima Valley, 65 acres. $180,000. Modern, 3 bedroom house, full basement, 40 acres in alfalfa, some cattle facilities. Piped for mint, asparagus, fruit, etc. Owner financed at 9%. Phone: 509/837-8376.

80 ACRES CLOVER LAND

Well located corner property near major highway. Lots of road frontage. San Joaquin Valley.

2,953 ACRE RANCH

Northern California. $400 per acre. Native pasture, lots of oak trees, corrals, ponds. 26-29% down, owner carry.

25 ACRES—3 PARCELS

3—5—17 Acres. Instalment sales. Near Sacramento.

ROSE MARIE REALTY
100 N. Cherokee Lane
Lodi, CA 95240
PHONE: 209/334-1642

COMPACT PRODUCER

320 Acres, 285 under sprinklers. High test alfalfa. 3 bedroom, 2 bath home overlooks alfalfa fields and river in valley below. Excellent well, barn, irrigation equipment. Low, low power bills. $477,000. Equipment to farm by separate negotiation.

HORSEMAN'S OR PUREBRED HEADQUARTERS

60 Acres, 47 acres flood irrigated pasture. Like new 3 bedroom, 2 bath, custom cedar home. Ready for you to finish with corrals, stalls, arena and additional fencing. $169,500. Terms.

RANCH RESEARCH REALTY
P.O. Box O, Klamath Falls, OR 97601
PHONE: 503/882-0544

"EASTERN OREGON"

240 Acres North Powder area, 200 acres cultivated and irrigated. Pressure gravity system. Presently in alfalfa. $350,000. Contact terms.

380 Acres 25 miles from La Grande. Creek, timber, fenced, bordered on 2 sides by forest service. $133,000. Contract terms.

440 Acres close to Minam River. Good grazing, partly timbered and excellent hunting area. $300,000. Contact terms.

Excellent 719 acre farm, approximately 687 acres cultivated and irrigated. 2 homes and numerous outbuildings. Presently in grain, hay and spuds. Call for details.

NORTH PINE REALTY
1502 N. Pine, La Grande, OR 97850
PHONE: 503/963-7900

EASTERN OREGON RANCHES

680 Acres situated at the base of the Elkhorn Mountains. This ranch has excellent free water, good soil and is highly diversified. Presently in hay, grain, cattle. $1,100,000. Cash or terms to qualified buyer. Adjacent ranch available for larger operation.

Baker Valley: 595 acres of tillable cropland, free gravity flow irrigation water, 2 dwellings, good outbuildings, excellent fencing and situated at the front of the beautiful Elkhorn Mountain. A very high quality ranch with management flexibility. $1,250,000. Cash or good terms to qualified buyer.

298 Acres: Baker Valley meadow ranch, 2 miles from Baker on paved highway. Abundant water, good soil, now corrals, ½ mile of river through ranch; would be an ideal registered cattle operation. $600,000. Good terms to qualified buyer.

For information on these properties or other ranches, please call:

INTERMOUNTAIN REALTY
1405 Campbell St., Baker, OR 97814
PHONE: 503/523-4434 or 503/523-3414
Mark Sackos, Broker • Greg Sackos, Assistant Broker

High Country Alfalfa Farm

980 Total acres, every acre is deep sandy loam soil. High production, good TDN and protein. 820 acres irrigated under 6, newer pivots on lease. 4, excellent wells, only need 3 to irrigate. 4, good mobiles with cement floored shop. Only $1,524 per irrigated acre and that includes complete haying equipment. $1,250,000 with terms. Ask for our complete brochure.

Have You Considered Being The Proprietor Of A Country Store?

You'll be in the heart of southern Oregon's cattle and recreation country. You'll sell groceries, sporting goods, some hardware, with new gas pumps in front. The store is complete with all shelves and equipment and has a 3 bedroom apartment. The ledger shows $200,000 plus in gross sales for 1980 with $25,000 plus net to owners. Only $35,000 down plus inventory and terms. $140,000 is the total investment. Ask for our Commercial Flyer.

LeQUIEU & LeQUIEU, INC., REALTORS
8408 S. 6th St., Klamath Falls, OR 97601
PHONE: 503/882-4469

"I can hear ya crashin's Judd—but this stuff is so thick I can't see a thing."

PACIFIC Farms and Ranches 13

Northern California: 6 parcels of good, low elevation, well watered winter range 2,000 acres to 9,000 acres from $380 to $450 per acre.

RAY COX, Ranch Realtor
916/833-5560, "Anytime"

EASTERN OREGON cattle ranch. Operating pioneer family ranch, 24,476 total deeded acres, 813 acres wheatland, 303 acres irrigated hayland, 218 head forest permit, 3 drilled wells plus creek water rights, good fences, 4 houses, several corrals and outbuildings. Complete year around operation with year long feeding. Designed and fantastic for easy management. Cattle and equipment available separately if desired. Contact: Jack Tippett, Tomlinson Agency, Inc., 744 St. Clarkston, WA 99403. 509/758-4000 or evenings and weekends, 509/758-6652.

Create Interest ADVERTISE

CLOVER RANCH

747 Acre irrigated clover ranch in southern Sacramento County. Excellent water plus potential riparian right. Assumable F.L.B.A. loan. Capable of row crop, rice or vineyard. Asking: $2,500,000.

Call: Phil Belmat
MARDEE-BALMAT, INC.
P.O. Box 7358
Stockton, CA 95207
PHONE: 209/951-1500

It's To Your Advantage To Go
M A D

CENTRAL OREGON

460 Acres northwest of Bend. This ranch has 200 irrigated acres. Large, recently remodeled, ranch home, barn, shop and other outbuildings. Irrigated well and District water rights. Grazing rights on adjacent federal land, cattle, hay and grain. Beautiful views of Three Sisters, Mt. Jefferson and Mt. Hood. $800,000. Cash to assumable loans. Adjacent ranch available for larger operation.

SEEK, INC., 423 SE Oak, P.O. Box 1408, Roseburg, OR 97470.
Phone: 503/672-5432 or 503/672-0829, Bill Stites, Broker.

OREGON AFFORDABLE ACREAGE

100 Acres—30 Acres Irrigated	$225,000
101 Acres—Year Around Creek, Gentle/Rolling	$ 75,000
89 Acres—Almost All Level, Excellent Terms	$ 75,000
244 Acres—Tree Farm with 32,000 Christmas Trees	$315,000
687 Acres—320 Irrigated, 5 Barns, Showplace	$1,150,000

KNIGHT REAL ESTATE
1209 W. Central, Sutherlin, OR 97479
PHONE: 503/459-2201 or 459-4379

INTERMOUNTAIN Farms and Ranches 13

EASTERN NEVADA CATTLE RANCHES

2,800 Mother cows on year around basis. More than 21,000 deeded acres. 1,475 acres alfalfa, 1,200 acres meadow ground, irrigated from stream as well as 7, high producing wells. 45,000 acres railroad lease, 5 sets of headquarters. Excellent improvements, modern homes in picturesque setting. Outstanding horse training facilities, large show barn and working arena. Minimal winter feeding, lots of early spring feed, high mountain summer range. Winter ranges adjacent to main ranches. Potential unlimited for ranch and range improvements. $5,450,000.

• • • • •

$3,000,000 buys a well improved ranch presently running 1,600 mother cows. Plenty of feed to winter the cows and background the calves. 14,856 deeded acres, 825 acres in crop and hay production. Good line of equipment included. A nice operation in good cattle country.

• • • • •

700 Cows are easily run on this adequately improved ranch. 350 acres of alfalfa provide adequate winter feed for cow herd and calves in the feedlot. 1,400 acres plus 4,037 BLM. AUM's make this ranch worth the $1,200,000 asking price.

• • • • •

Look no further for a 600 head outfit. Priced to sell at $1,100,000. 5,100 acres of deeded ground, 425 acres in alfalfa. New home, shop and barn add to the value. Free creek water plus supplemental wells. Lots of potential on this ranch.

• • • • •

Terms available on all ranches to pre-qualified buyers.

Sold exclusively through:
RANCHERS REALTY
John Carpenter, Licensed Real Estate Broker
P.O. Box 428, Elko, NV 89801
PHONE: 702/738-8851, Anytime

WLJ—The leading All-Breed Publication in the West!

K-BEE REALTY

IN OWYHEE COUNTY, IDAHO

915 Acres contiguous with the Snake River with three, 3 bedroom homes and a 2 room home, 2 machine storage sheds with shops, one, 80'×80', one, 40'×60', 19,600 bushel grain storage, 2,500 ton silage storage, 10 ton livestock scale, 1,700 head feedlot. Land is irrigated from concrete ditches and sprinkled. Stock water is provided from an artesian well. This property is located in southwestern Idaho ranch country, approximately 40 miles from Boise. The present owner has a successful custom call growing business through late fall, winter and early spring months. Approximately $240,000 of assumable at 9¼%. Balance after down carried by seller over 20 years at F.L.B. rates. Price: $1,585 per acre including improvements.

315 Acres development or recreational property in beautiful Garden Valley. Approximately 1 hour north of Boise, Idaho. More land can be added. Owner will consider exchange for cattle ranch or sale of parcels. This area has extensive development projects in progress. Owner financed, excellent terms.

1,640 Deeded acres, m/f, combination dryland wheat farm and cattle ranch. Excellent house plus numerous good outbuildings. 9 miles north of Weiser. Would make excellent low cost winter cattle ranch. Excellent, assumable contract. Owner will consider additional contract. $638-500.

1,180 Deeded acres, m/f, 360 acres irrigated row crop and grain land. Good house, excellent shop, 13,200 bushel of new steel grain storage. Farm has cattle or horse potential. Frontage on Weiser River, excellent bird hunting. $798,000. Owner will consider selling in 2 parcels.

K-BEE REALTY
1070 N. Cole Rd., Boise, ID 83704
PHONE: 208/378-0666 or 378-0668
A.B. "Ken" Nelson • Dave Campbell • Richard Reinke
208/939-0875 208/377-4866 208/495-2483

PACIFIC Farms and Ranches 13

WHEN CONSIDERING selling or exchanging your ranch in central or northern California, contact: Chester A. Mallory, Century 21, Cleveland Realty Co., Inc., 389 W F St., Oakdale, CA 95361. Phone: 209/847-1731.

FOOT OF CASCADES
215—1,000 ACRES

Close to Albany, Oregon. Beautiful grazing land, forest, springs, irrigation. Ideal for cattle, horses, sheep, dairy, raspberries, Christmas trees, etc. Includes 3 homes, 4 barns and furnishing. Call: owner/agent, 714/840-7210.

CLOVER RANCH

747 Acre irrigated clover ranch in southern Sacramento County. Excellent water plus potential riparian right. Assumable F.L.B.A. loan. Capable of row crop, rice or vineyard. Asking: $2,500,000.

Call: Phil Belmat
MARDEE-BALMAT, INC.
P.O. Box 7358
Stockton, CA 95207
PHONE: 209/951-1500

It's To Your Advantage To Go
M A D

CENTRAL OREGON

460 Acres northwest of Bend. This ranch has 200 irrigated acres. Large, recently remodeled, ranch home, barn, shop and other outbuildings. Irrigated well and District water rights. Grazing rights on adjacent federal land, cattle, hay and grain. Beautiful views of Three Sisters, Mt. Jefferson and Mt. Hood. $800,000. Cash to assumable loans. Adjacent ranch available for larger operation.

SEEK, INC., 423 SE Oak, P.O. Box 1408, Roseburg, OR 97470.
Phone: 503/672-5432 or 503/672-0829, Bill Stites, Broker.

OREGON AFFORDABLE ACREAGE

100 Acres—30 Acres Irrigated	$225,000
101 Acres—Year Around Creek, Gentle/Rolling	$ 75,000
89 Acres—Almost All Level, Excellent Terms	$ 75,000
244 Acres—Tree Farm with 32,000 Christmas Trees	$315,000
687 Acres—320 Irrigated, 5 Barns, Showplace	$1,150,000

KNIGHT REAL ESTATE
1209 W. Central, Sutherlin, OR 97479
PHONE: 503/459-2201 or 459-4379

INTERMOUNTAIN Farms and Ranches 13

EASTERN NEVADA CATTLE RANCHES

2,800 Mother cows on year around basis. More than 21,000 deeded acres. 1,475 acres alfalfa, 1,200 acres meadow ground, irrigated from stream as well as 7, high producing wells. 45,000 acres railroad lease, 5 sets of headquarters. Excellent improvements, modern homes in picturesque setting. Outstanding horse training facilities, large show barn and working arena. Minimal winter feeding, lots of early spring feed, high mountain summer range. Winter ranges adjacent to main ranches. Potential unlimited for ranch and range improvements. $5,450,000.

• • • • •

$3,000,000 buys a well improved ranch presently running 1,600 mother cows. Plenty of feed to winter the cows and background the calves. 14,856 deeded acres, 825 acres in crop and hay production. Good line of equipment included. A nice operation in good cattle country.

• • • • •

700 Cows are easily run on this adequately improved ranch. 350 acres of alfalfa provide adequate winter feed for cow herd and calves in the feedlot. 1,400 acres plus 4,037 BLM. AUM's make this ranch worth the $1,200,000 asking price.

• • • • •

Look no further for a 600 head outfit. Priced to sell at $1,100,000. 5,100 acres of deeded ground, 425 acres in alfalfa. New home, shop and barn add to the value. Free creek water plus supplemental wells. Lots of potential on this ranch.

• • • • •

Terms available on all ranches to pre-qualified buyers.

Sold exclusively through:
RANCHERS REALTY
John Carpenter, Licensed Real Estate Broker
P.O. Box 428, Elko, NV 89801
PHONE: 702/738-8851, Anytime

WLJ—The leading All-Breed Publication in the West!

K-BEE REALTY

IN OWYHEE COUNTY, IDAHO

915 Acres contiguous with the Snake River with three, 3 bedroom homes and a 2 room home, 2 machine storage sheds with shops, one, 80'×80', one, 40'×60', 19,600 bushel grain storage, 2,500 ton silage storage, 10 ton livestock scale, 1,700 head feedlot. Land is irrigated from concrete ditches and sprinkled. Stock water is provided from an artesian well. This property is located in southwestern Idaho ranch country, approximately 40 miles from Boise. The present owner has a successful custom call growing business through late fall, winter and early spring months. Approximately $240,000 of assumable at 9¼%. Balance after down carried by seller over 20 years at F.L.B. rates. Price: $1,585 per acre including improvements.

315 Acres development or recreational property in beautiful Garden Valley. Approximately 1 hour north of Boise, Idaho. More land can be added. Owner will consider exchange for cattle ranch or sale of parcels. This area has extensive development projects in progress. Owner financed, excellent terms.

1,640 Deeded acres, m/f, combination dryland wheat farm and cattle ranch. Excellent house plus numerous good outbuildings. 9 miles north of Weiser. Would make excellent low cost winter cattle ranch. Excellent, assumable contract. Owner will consider additional contract. $638-500.

1,180 Deeded acres, m/f, 360 acres irrigated row crop and grain land. Good house, excellent shop, 13,200 bushel of new steel grain storage. Farm has cattle or horse potential. Frontage on Weiser River, excellent bird hunting. $798,000. Owner will consider selling in 2 parcels.

K-BEE REALTY
1070 N. Cole Rd., Boise, ID 83704
PHONE: 208/378-0666 or 378-0668
A.B. "Ken" Nelson • Dave Campbell • Richard Reinke
208/939-0875 208/377-4866 208/495-2483

INTERMOUNTAIN Farms and Ranches 13

IDAHO MOUNTAIN RANCH

1,700 Plus year around, excellent hunting, 2,000 acres deeded, 1,900 irrigated, gravity sprinklers, free water, three corrals, hay, private permits, 5 bedroom, owner home, good terms. $1,400,000

Jerry Wortley, 208/336-3333
FENWICK REAL ESTATE
Boise, Idaho

IDAHO RANCHES

1,700 HEAD	2,800 ACRES	$3,400,000
550 HEAD	920 Acres	$1,250,000
400 HEAD	1,300 Acres	$ 900,000
300 HEAD	950 Acres	$ 636,000

Jerry Wortley, 208/336-3333
FENWICK REAL ESTATE
Boise, Idaho

IDAHO RANCHES

8,129.6 ACRES DEEDED: Plus 1,083 AUM's of BLM privileges. Carrying capacity by owner, 850 cow pairs, 1,200 yearlings and 1,000 sheep. Only 90 AU's depend on BLM. Good improvements. Plenty of water. $850,000 plus depreciable Cattle and machinery available. 14 miles of live stream. Only 40 miles from Sun Valley. Price $2,800,000.

250 COW RANCH

240 PRODUCTIVE deeded acres, BLM for 189 pair for 5½ months. 17% interest in bull farm. No trucking, good family operation. Near town. $390,000 with terms. Cattle and machinery available.

955 ACRE COMBO

400 ACRES dryland farming plus 250 yearlings. Scenic ranch. 3 creeks, 955 acres deeded plus 240 acres forest service lease. All fenced. Good fishing and hunting. Near Malad, Idaho. Only $375,000.

BUTLER REALTY
120 East Main St.
Jerome, ID 83338

PHONE: 208/324-8166
Anytime
Or Ed, 324-5234

NORTHERN NEVADA CATTLE RANCH

Approximately 7,720 deeded acres, 1,735 irrigated by creek through part of the ranch. FREE WATER. Private BLM and forest permit for 2,000 AU's. Permit joins deeded land. No trucking. Excellent range. Good winter range on deeded land. This low cost operating ranch was established in 1864. $2,125,000. 20% down and seller financing.

BOISE VALLEY RANCH

640 Acres of pasture and cropland. All flood irrigated with FREE WATER. Owner runs a cow/calf and feedlot operation. 2, large homes: beautiful, 4 bedroom, modern, ranch style home and 1, older, 5 bedroom home. 5,000 sq. ft. steel building, office, concrete pit silo, cattle scales, 2,000 head feedlot. $1,500,000, exchange considered.

NEED IMMEDIATELY

200 To 400 AU ranch. Must have some irrigated cropland. Will buy "net" to seller. Buyer has CASH.

JOHNSON & SMITH, REALTORS
Brokers
Don M. Johnson • Don R. Johnson
P.O. Box 542, Nampa, ID 83651
PHONE: 208/467-4456; 466-8491; 888-7018
Floyd R. Johnson, Broker
355 Gentry Way, Suite C, Reno, NV 89502
PHONE: 702/825-7126; 482-6238

IN COUNCIL VALLEY, IDAHO

450 Acre cow ranch with 2 sets of newer improvements in secluded, aesthetic setting on Weiser River near Council. Approximately 10 acres bottom land, balance in dryland hay and pasture, fences good. Reduced to $225,000. Terms.

240 ACRE ALFALFA & GRAIN FARM

With good improvements in Cambridge, Idaho area. Approximately 220 acres irrigated with sprinklers. $385,000. Terms or exchange possible.

NEAR NEW PLYMOUTH, IDAHO

Good, 50 acre irrigated ranch, nice home, full basement, corrals, feedlot, etc. Now in hay and pasture, could be row cropped. Presently operated as cattle and registered horse ranch. $177,500. Terms.

460 ACRE RANCH

In Indian Valley, Idaho on Little Weiser River. 40 acres irrigated bottomland, 70 acres dryland alfalfa, more land could be developed. Large, older, remodeled home, 2 large barns in picturesque river location. $326,000. Terms available.

388 ACRES IRRIGATED RANCH

Near New Meadows, Idaho. Includes 3 homes, several outbuildings, 140 degree surface temperature hot springs, beautiful setting in high mountain valley. Near hunting and fishing, year around recreation. On Little Salmon River. Beautiful ranch with many exceptional features. $1,300,000. Terms available.

MULLER AGENCY, INC.
Box 7, Council, ID 83612
PHONE: 208/253-4264
Evenings and Weekends, Bill Criss, 208/253-6090

NEVADA

22,000 DEEDED ACRES. Over 650,000 acres BLM. 32,180 AUM's. Good water, 2, large dams. All rights on 6 creeks PLUS. Large irrigation wells pumping from 1,600 GPM to 3,600 GPM. Low pumping cost with Harney Electric. 1,500 Acres in alfalfa (approximately), 2,000 acres meadowland. OPEN area for wells. 1,000 Acres or more additional acres can easily be put into alfalfa. GOOD IMPROVEMENTS. 2 airstrips. Priced at $6,325,000. (Cattle at market price).

FEEDLOT—ALFALFA & GRAIN

840 ACRES: 700 acres laser leveled and in alfalfa and grain. Flood irrigation: Low, low cost. 15,000 Head capacity feedlot with mill (Both in good repair). Excellent feeding conditions. Prime location. Priced at $2,250,000 with terms to qualified buyer.

ALFALFA ACREAGE

480 ACRES ALFALFA. Cutting 7 tons per acre. One of the best seed areas. Two wells, plenty of water, electricity from Harney Electric. Grossing $325,000 per year. Price: $2,000 per acre. ½ Down with terms to qualified buyer.

FOR THESE AND OTHER NEVADA RANCHES

JACK UTTER
Licensed Real Estate Broker
P.O. Box 337, Reno, NV 89504
PHONE: 702/323-1026

INTERMOUNTAIN Farms and Ranches 13

FOR SALE: Idaho Cattle Giant. Carry 1,500 animal units 9,950 deeded acres, 22,000 BLM and forest private allotment 1,700 acres irrigated. Extensive depreciable assets including 19 stall, indoor arena barn, 900 head feedlot and 5,000 sq ft. lodge.

Contact: Kathie Muskie at 213/277-0880.

400 HEAD RANCH in central Nevada. No winter feeding. Call: 702/423-7927 in evenings. No brokers please.

2,500 ACRES

2,200 Irrigated. Beets, potatoes, beans, grain and hay. Nice, 6 bedroom home. Snake River water. Low lift. Good combination farm.

$628,000

320 Irrigated with wheel lines. New home, shop and granary. Good soil.

$305,000

100 Acre dairy. Double Herringbone will milk 400 plus cows.

A REAL BARGAIN

480 Acres. 300 plus gravity irrigated Snake River water. Remodeled, 3 bedroom home. Terms by owner. $1,570 per acre.

$1,200 PER ACRE

306 Acres, approximately 280 irrigated. New home, shop and granary. We have others. **HOFER REAL ESTATE, Mountain Home, Idaho. Stan Scott, 208/587-8471, days; 208/587-5034, evenings.**

The Classified Corral—Your dependable, reliable source of information as to what is being sold or what is for sale.

RETIREMENT GRASS RANCH in the Treasure Valley, 50 miles north of Boise New, 1,350 sq ft., custom home with barn and corrals on 28 acres of pasture. Highway frontage with cheap water $190,000 with terms.

40 ACRE HORSE RANCH south of Caldwell with a covered arena. Several stalls, outside arena with the balance of the ground in hay and pasture. Older, 3 bedroom home with several outbuildings. $200,000 with terms.

SOUTHWESTERN IDAHO river ranch 382 acres on the Payette River. Row crop, hay, pasture and small feedlot. Home sets on a hill overlooking the property. Excellent water rights with highway frontage. $675,000 with terms.

CRAWFORD ASSOC.
P.O. Box 154
Payette, ID 83661
PHONE: 208/642-9791
Evenings, 642-3059
Anita Woodbury
208/459-6482

65 ACRE PASTURE & HAY RANCH: 2 bedroom home, new, 3 stall horse barn, 2 car garage plus shop building. 60 acre sprinkler irrigation. Price: $265,000. Good terms.

113 ACRE BOISE RIVER RANCH: 95 acre gravity irrigated from cement ditches, free water, good set of working corrals. Price: $372,900. Terms negotiable.

300 HEAD COW/CALF RANCH: South Central Idaho 408 deeded acres plus BLM permits for 300 head. Ranch produces own hay. Good, solid, year around operation. 300 cows plus calves and 10 bulls. Price: $1,000,000.

ALL AMERICAN REALTY, INC., P.O. Box 24, Nampa, ID 83651.
208/466-4666; Tim Dennis, 208/888-5589.

MOUNTAIN Farms and Ranches 13

576 Acre cow ranch in Blackfoot Valley just 21 miles from Missoula, Montana. 432 acres tillable, 342 acres irrigated. Highway frontage, 2 homes, creeks, beautiful setting. Same owners since 1941. $750,000.

HANK DESCHENES, Ranch & Land Broker
2704 Glen Drive, Missoula, MT 59801
PHONE: 406/728-0610
"Since 1965"

Classified Ads Really Work . . . Let Them Work For You!

6,000 Acre cattle ranch in the Winnett, Montana area. 210 acres of irrigated alfalfa. More can be developed. Fair improvements. Owner anxious to sell.

2,572 Acres, Lewistown area of Montana. 1,000 acres to be seeded to winter wheat. Balance pasture. Will run 50-75 cows. New, steel buildings, 40'×100'. Clean, older home. Beautiful foothill location. Owner will carry contract, take trades and look at all serious offers. $860,000. Call Jim Malloy at 406/323-1425 or 656-4911.

112 Acres irrigated, numerous improvements, located on Musselshell River. Real show place for registered operation. $395,000.

656 Acres just south of Billings, some farm ground, has been surveyed into 20 acre tracts. A real steal at $625 per acre.

1,058 Acres in Snowy Mountains. Recreation property. 3 separate parcels. Priced from $300 to $1,500 per acre depending upon parcel. Call: Jake Korell, evenings, 406/245-6067 or 656-4911.

REALTY WORLD Property Brokers
1215 28th St. West
Billings, MT 59102
PHONE: 406/656-4911

We Specialize in COLORADO RANCHES

Arriba

2,080 Acre farm, 1,000 acres irrigated, 880 acres possible dryland crops, 200 acres grassland, plus 1 section state land, near Arriba, Colorado. 7 circles, good water, 3 bedroom home. Various outbuildings and corrals. $1,664,000.

Becker

700 Acres deeded, 640 acres state lease. 110 acres irrigated, 12 miles northeast of Kiowa, Colorado. Produces 300 to 325 ton of hay. No improvements. 1 mile of West Bijou Creek.

Brocker

2,500 Acre ranch, 2,000 acres irrigated, 8 miles east of Walden, Colorado. Plus 1,300 acre BLM lease. Owner says ranch will run 700 cows priced at $1,250,000.

Elbert County

4,700 Acre ranch, approximately 1,500 acres timberland, located 11 miles northeast of Kiowa, Colorado, just 1 hour and 15 minutes from Denver. Great development potential.

Other ranches and farms for sale with hunting and fishing, 40 acres up.

FOR FURTHER INFORMATION ON THESE AND OTHER RANCHES, CONTACT:

ORR LAND COMPANY
4455 HARLAN STREET
WHEAT RIDGE, COLORADO 80033
(303) 424-3010
RANCHES FARMS

MOUNTAIN Farms and Ranches 13

NEW! FREE!
Exciting, full holiday catalog! Over 5,400 country properties described, pictured! Land, farms, homes, water front, recreation, retirement buys! Yours FREE from the world's largest
STROUT REALTY, INC.
P.O. Box 27147
Dept. B098
Denver, CO 80227
PHONE: 303/989-3466

JUST LISTED!
450 Acre farm northwest of Grand Junction, Colorado 170 acres irrigated includes 100 acres under center pivot sprinkler 2,300 square foot, newer, Spanish style home. 20,000 bushel grain storage and drying facilities. 6 deeds and the owner will consider selling in parcels. $880,000. Owner will finance a qualified buyer.
benchmark Investments of Colorado, Inc.
715 Horizon Dr. #480
Grand Junction, CO 81501
PHONE: 303/245-9410

RECREATIONAL TRACTS
FARMS AND RANCHES for sale in northeastern Colorado. All with exceptional owner financing. Suitable for church groups, clubs, riding, hiking, 4-wheel groups or for several individuals to go together and purchase for camping, cabin and summer camp sites. Also ideal for home sites. GET OUR FREE PRICE LIST.
745 Lincoln Ave.
Loveland, CO 80537
PHONE: 303/667-3333
LOVELAND REALTY
Evenings
Bill Wangnild, 303/669-8576
Ben Geist, 303/667-6224
Alvin Geist, 303/667-2529
Tom Holton, 303/572-1451

MOUNTAIN Farms and Ranches 13

FOR SALE or lease by owner: Beautiful mountain ranch located near Del Norte, Colorado. 900 plus acres meadow and pasture, complete improvements plus forest permit for 120 cows with calves. P.O. Box 891, Pueblo, CO 81002. 303/545-1650.

COLORADO RANCHES
For Sale
Phone: 303/598-4878
FRANK McCLERNAN

Dog-gone...
when you sell your dogs through WLJ's Classified Corral.

ROCK CREEK REALTY
2 So. Main Joplin, Mo
Ph. 406/962-3295
For Ranches
COW CREEK RANCH
4,577 Acres in one block. Borders Highway 12, seven miles west of Joliet. Cow Creek and Rye Grass Creek runs full length of ranch with 1¾ mile of Yellowstone River frontage. Open water the year around. Lots of shelter. Enough saw timber to keep a saw mill busy. 600 acres of hay and farm ground. 2 sets of buildings. Excellent location 40 miles from Billings market.
Owner Financing at 8% annual INTEREST RATE. Priced to sell at $300 per acre. First time offered for sale.
Call For Information and Showing:
PHONE: 406/962-3295
406/962-3717
Evenings
Gale Schank, Broker

ROLLING GRASS RANCH
Cattle ranch containing 11,000 acres more or less of deeded land, 720 acres state lease. Approximately 380 acres of hay and grain land, having 2 creek drainages sheltered by rolling grass hills with cedar and broadleaf trees and shrubbery. Livestock water well balanced with reservoirs, creeks, spring and wells. Over 9,000 acres of woven wire fences. Wild game, elk, deer, goats and game birds. Improvements such as 3 bedroom, 2 bath home, steel shed, new set of corrals plus a roping enclosure. An economical operation. Priced at less than $200 per deeded acre. Terms arranged.
PIONEER REALTY
Denver A, Red Lodge, MT 59068
Doug Olson, 406/446-1162, Office: 446-2278, ranch

MOUNTAIN Farms and Ranches 13

COLORADO RANCHES
9 of the best in the most beautiful part of western Colorado near the West Elk Wilderness. Also several homes and small acreages.
CRAWFORD REALTY, INC.
Crawford, CO 81415
303/921-5021, Anytime

Don't save a few words and then lose the sale. Use enough selling words to get response!

MONTANA RANCHES
Deer Lodge Valley, Philipsburg, Dillon areas, ranches or farms, both flood and sprinkler irrigated. Turn-key operations, highly productive with good water. Call: Jim Lane, Broker, SHAW AGENCY, 400 Missouri Ave., Deer Lodge, MT 59722. 406/846-1620 or 846-3082, evenings. Owner financing, terms negotiable.

PLAINS Farms and Ranches 13

1,367 ACRE CATTLE ranch: 2 homes, corral, barns, 213 could be tilled, lake suitable for irrigation. $900 per acre. Many others. $400 per acre up. Owner financing. Trades. Hale & Hale Ltd., Sheldon, MO 64784. Phone: 417/884-2217 or 884-5191.

Hard to get good help these days?
Not if you advertise in the Classified Corral's "Help Wanted" section.

140 ACRES: Creek bottom ranch $199,000.
830 ACRES: $850 per acre, good financing.
340 ACRES: Prime development, $565,000.
CALL: MORRIS GRAVES
Twin Island Realty
Branson, MO 65616
PHONE: 800/641-4124 or 417/334-5108

EASTERN Farms and Ranches 13

WESTERN MINNESOTA HOMESTEAD
80 Rolling acres, 50 tillable. Includes 20 acres alfalfa, heavy soil, woods, pasture, slough, abundant wildlife, lakes nearby, 2 bedroom house, granary, barn. $64,000. Minnesota Realty, 218/864-5252.

HAWAII Farms and Ranches 13

1,000 ACRES HAWAII
With 1 mile beach frontage. Sale or trade for ranch or investment property.
Call: Ed Peelman, Collect
PEELMAN REALTY
3315 W. American Ave.
Fresno, CA 93706
PHONE: 209/485-4430

SOUTHWEST Farms and Ranches 13

1280 ACRES: 3,200 sq. ft. brick home, four, good, 8" wells, 1 pivot sprinkler, paved road, 4 miles to elevator, 1,140 cultivation, 140 grass, $125,000 cash, assume balance. Perfect section cultivated, four, 8" wells, paved road, one mile city limits, Sherman County, one mile feedyard. 29% cash, excellent terms. Dixon Land Co. 5612 W. 40th, Amarillo, TX 79109. 806/355-4977.

DELL CITY, TEXAS
Owner financed, 929 acre farm. Excellent for a dairy farm. Over 15,000 gpm well water from 76 foot static level.
For Information, Call:
915/562-6686
Paul Juen Real Estate Co.
3725 Montana St.
El Paso, TX 79903

ARIZONA RANCH
Cochise County. 9 pasture savory system for range cattle plus 640 acres under cultivation with 4, low pressure, circle automatic sprinklers. 2,235 acres deeded and 1,600 acres state lease. $1,500,000.
LANDMARK REAL ESTATE, A-102, 7100 E. Lincoln Dr., Scottsdale, AZ 85253. Phone: 602/948-2384.

ARIZONA CATTLE RANCHES
420 Head southeast Arizona, 73 section ranch, $1,200,000.
700 Head southeast Arizona, 82 section ranch. $2,000,000.
FARMLAND
Several 160 acre farms with wells, from $575/acre to $850/acre.
Contact: Ron Stout
WILLCOX REALTY CO.
220 S Curtis
Willcox, AZ 85643
PHONE: 602/384-4557

NEW MEXICO
2,520 Deeded acres: 640 acres leased, 4 wells, 2 all year springs and stock ponds. 23 miles fencing, double wide mobile. 2 miles of Fence Lake on county road. Price: $587,000.
NEW MEXICO
1,920 Deeded acres: 640 acres leased, 5 wells, 3 stock ponds, 12 miles fencing, 340 acres native pasture. Known coal deposits. Gamma probes available. 2 miles to Fence Lake on county road. Price: $490,000.
Call Agent, 916/677-4466
CIRCLE J LAND CO., INC.

750 ACRE FARM
14 Shallow wells, pump back system, cotton, alfalfa, small grains, 2,600 pecan trees. Good apple and peach country. Cochise County. Price: $947,368, cash to mortgage.
160 ACRE FARM
Pivot sprinkler, ditch irrigation, cotton and wheat. $215,000, $68,000 cash, to mortgage. Southeastern Arizona.
McCOMBS REALTY
Box 178
Willcox, AZ 85643
PHONE: 602/384-4671

BLIND BOX ADVERTISERS: By the word ads count 5 additional words AND include $2.00 PER INSERTION for the cost of forwarding replies

ARIZONA RANCH
728 HEAD
Scenic mountain ranch, beautiful headquarter improvements, with main home, foreman house, labor house, barns, corrals and scales, pool with continuous flowing water. Excellent range improvements 32 developed springs, creek through ranch. Top quality, crossbred, cattle. Over $1 million depreciables. $1,200,000 including livestock and equipment. Owner financing available.
HASTINGS & COMPANY
Ranch Brokerage
20 W. Olive, Suite 112
Gilbert, AZ 85234
PHONE: 602/892-3211
Evenings: 602/892-4145

SOUTHWEST Farms and Ranches 13

HEBBARD & WEBB
YOU CHOOSE!
★ ★ ★ ★ ★ ★ ★ ★
A LEARNER'S PERMIT: Small, 70 head cattle ranch, 84 miles north of Phoenix in tall pines with springs and live water in creeks. Nice improvements, valuable deeded land, cattle graze on national forest. Price includes cattle. Reduced to $360,000. Make an offer!
GOOD DESERT RANCH: Low operating expenses, 550 head BLM permit, permanent waters, excellent working ranch headquarters. Price includes cattle, 15,326.15 acres deeded land and 146,878 acres grazing lease. $1,400,000.
REPUTATION RANCH: Operated by same family for over 40 years. 675 animal unit capacity, suitable for mother cows, yearling operation or both. Well improved in excellent rainfall and climate area. Close to schools. 5,035 acres deeded land, 23,250 acres state lease, forest permit. Price for ranch is $1,500,000, cattle available at market.
Call and Reserve Your Place Now!
602/275-5715
HEBBARD & WEBB
5001 East Washington, Phoenix, AZ 85034

RANCHES For RENT or LEASE 14

LONG TERM LEASE: 280 acres central Nevada, house, workshop, some machinery, good water, 80 acres in barley, attractive price to reliable, bondable person. Box 5134, Reno, NV 89503. 702/747-2125, after 5 p.m.

RANCHES or PASTURE WANTED 15

WANTED: Lease hill range northern California. 300 cows. 916/878-2479.

WANTED: Winter pasture in California. 500 to 10,000 acres above Fresno. After 6 p.m., 916/457-7294.

EXPERIENCED COWMAN wishes to lease ranch. 300 head or more. Contract management or just work in north or central New Mexico. 33-years-old. Write Ad Dept. 616 c/o WLJ.

REAL ESTATE For TRADE 16

TRUST DEEDS
$6,000,000, mature, multiples from $2,000 to $325,000. 10% interest, monthly payments plus $3,000,000 debt free undeveloped commercial property. Exchange for large, unleveraged ranch or farm
Write Ad Dept. 609 c/o WLJ

MACHINERY and SUPPLIES 20

AG MACHINERY INC.
P.O. Box 505, Brush, CO 80723
PHONE: 303/842-2833
CASH AND CARRY SALE

NEW TRACTORS
AC 7045 145 hp cab, heat, air weights aid, lights, 2 year warranty $34,000
AC 7060 160 hp equipped like above $41,500
AC 7580 4WD equipped like above & duals $57,950
AC 8550 4WD like equipment & duals $71,750

Combines

Gleaners
N5 rotary loaded 24' header $53,750
N5 rotary loader 24' header $73,500
N6 rotary loaded 24' header $51,350
L2HY corn plus 24' header $61,900
M2HY corn plus 22' header $53,500

Gleaner Corn Heads & Grain Heads
L 24' grain head complete ..... $ 5,150
A630 corn head ..... $ 9,800
A830 corn head $12,800
N830A corn head $12,800

Other New Equipment
16'9" offset disc ..... $ 4,750
15'5' offset disc ..... $ 4,150
8 row 30' rolling cultivator ..... $ 3,450
3 pt rear blades 10' 1,250, 9' 1,195, 8' 600, 6' 325 3 pt. roto tiller ..... $ 1,370
3 pt. 6' offset disc ..... $ 375
3 pt. Hesston 5000 bale mover ..... $ 195
20' mounted field cultivator ..... $ 1,850
41'X6" grain auger ..... $ 1,335

Used Equipment
AC7045 Demo New Warranty Less than 200 Hrs $28,900
Ford 2000 with loader ..... $ 5,150
MF Super 90 3 pt 540 pto ..... $ 4,750
13 foot pickup head G Gleaner ..... $ 975
New Idea 2 row corn picker exc. ..... $ 2,900
1977 L2KS HY Combine 24' Header $34,500
L436 low profile cornhead ..... $ 2,000
L830 low profile cornhead ..... $ 4,500
LM830 low profile cornhead ..... $ 3,750
High profile Gleaner cornheads 430 440 330 320 Make offer
Hesston 60A stackmover ..... $ 3,500
Financing and Wavier of Interest Programs
AG MACHINERY INC.
Box 505, Brush, CO 80723
PHONE: 303/842-2833
New Versatile Nobel Dealer

SOUTHWEST Farms and Ranches 13

REAL ESTATE For TRADE 16

TRADE HOUSE and horse set-up with 86 acres that can be sub-divided. Close to university town, for grass land in New Mexico or Texas Panhandle. Clayton Shiver, 806/372-5682, 102 E. 9th, Amarillo, TX 79101.

PASTURES AVAILABLE 17

CENTRAL CALIFORNIA San Joaquin Valley cow ranch for lease. 55,000 plus or minus. Call: 209/829-6269, after 6 p.m.

HAY, FEED, SEED 18

2 MONTHS FALL PASTURE. Also winter feed and calve out up to 300 cows. 503/820-3652.

ALFALFA HAY: 1st cutting, $50.00; 2nd cutting $60.00. Alfalfa and grass, $40.00. 916/279-6260.

The Classified Corral—Your dependable, reliable source of information as to what is being sold or what is for sale

3,000
1,900 to 2,000 lb round bales, coastal Bermuda hay. 8 to 12% treated protein $50 per ton. FOB Henderson, Texas. Delivery available
PHONE: 817/335-4261 or 624-7523

MACHINERY and SUPPLIES 20

MAD rate:
$1.00 per insertion to have your ad have some of the advantages of the classified regular display ad.
Write the word MAD on your ad order copy, underline the words you prefer in boldface, count the words, figure the cost and add $1.00 per insertion to take advantage of going MAD.

Western Livestock Journal's CLASSIFIED CORRAL Handy Order Form.
Mail this coupon to: The Classified Corral, 4th Floor, Livestock Exchg. Building, Denver, CO 80216.

Name
Address
City State Zip
Run this ad ____ times under (choose category number) ____ classification.
MAD Rate: $1.00 more per insertion. Check here if MAD is desired.

Blind Box Advertisers—
Add $2.00 per insertion for forwarding of replies.

Please include telephone area code and zip code, if phone and address appear in ad.

DISCOUNTS
10% if ad is scheduled for 3 or more times. 15% if ad is scheduled for 5 or more times.

Use for word ad copy only—Per Insertion

ONE TO FOURTEEN WORDS ... 21 PER WORD ... 35 FROM A MINIMUM OF $2.00 TO $35.00

CLIP AND MAIL

WLJ tour explores Southwest ranches

(Continued from page 1)

with stone formations, the subterranean wonderland of Carlsbad Caverns will unfold. Tour members will eat lunch below ground after viewing the limestone caves that are recognized as being the "king of their kind."

From the mountain country of Alpine, Texas, to the high desert open range, to the cool pines of Ruidoso, N.M., the air-conditioned buses will take the tour guests through the land of contrasting scenery and people. In the town of Pecos, Texas, where the hanging judge, Roy Bean, presided, WLJ travelers will see cowboy characters on street corners that looked like they walked right out of an Ace Reid cartoon.

And then right next door, in Toyah, Texas, at Earl McElroy's place, the most modern management practices are being utilized to get the most out of this barren land. Grazing practices developed by Alan Savory in South Africa are being used here with surprising results.

This land where Pancho Villa once roamed records generations of history. On one day, tour members will dine in a Turn of the Century Tavern and the next day will see the White Sands Missile Range where space age technology ushered in a sobering future. On one ranch, draft horses will perform as they did years ago and on another ranch race horses will be viewed that are so valuable, closed circuit television watches their every move.

Wild animals abound: Elk, mountain lion, deer and even an occasional bear are found in the area covered by the WLJ tour. Tour members will see the spot on Hap Canning's Block Ranch where the real Smokey the Bear was discovered after a forest fire. And on the Harvey Ranch in Mescalero Apache country, a five section game-proof fence protects the wildlife, including wild turkeys.

So along with visiting some of the finest commercial and purebred cattle ranches and an elite horse breeding farm, members of the WLJ Southwest Tour are sure to enjoy this land where the West still lives.

Sign up now and enjoy the fun.

Ag-metals barter unlikely possiblity

Although the U.S. Interior Department is giving low-key consideration to the possibility of starting some sort of barter program that would exchange agricultural goods for strategic metals and materials, government officials told CNS such a system is likely to be unworkable under current conditions.

An Interior spokesman said consideration of revitalizing the dormant barter program, which stopped in 1973, was part of the agency's overall review of materials and minerals policy. The Reagan administration is due to devise a comprehensive plan for building stockpiles of strategic materials in October.

The spokesman said the barter concept is not being given high priority and that interior officials know any system devised would be fraught with problems.

Alan Tracy, general sales manager of the Commodity Credit Corp. at USDA, said USDA had not been asked for any new studies on the feasibility of a barter plan.

USDA officials said there is current legislative authority for CCC to trade agricultural goods for strategic materials produced abroad on a bilateral basis, though such trades would have to be tailored to avoid competiton with commercial agricultural exports.

Since the Reagan administration has emphasized a free trade philosophy, direct CCC sales that might compete with private trade are an idea "I don't relish," Tracy said.

Interest rate responsible for industry loss

Prolonged high interest rates have been largely responsible for the financial losses in most of the U.S. cattle industry during the last year, according to cattle feeders, analysts and lenders contacted by CNS.

The cattle feeding industry borrows 30 to 80% of its operating capital, with an average of 50%, cattle feeding sources said. Interest rates charged cattle feeders by agricultural banks run from 2.5% below to 2.0% above the prime rate, agricultural bankers said.

According to the National Cattlemen's Assn. the interest cost of raising a calf or feeding out a steer has risen from about 5% fo the total cost in 1976 to 14% at present. The increase represents the difference between profit and loss in the low-margin cattle industry, the NCA said.

Six to nine months ago, most cattle feeders believed interest rates would decline, said Wayne Jordan, senior vice president, Fort Worth National Bank. Now, cattle feeders have realized that interest rates are not going to decline and are making business decisions accordingly.

To cope with high interest rates, cattle feeders are keeping inventories of feed grain, medicine and other supplies at a minimum, cattle feeding sources said. Most have enough supplies to last only 30 days.

Many cattle feeders are buying grain over a period of eight to ten months to decrease interest payments, Jordan said. At one time cattle feeders purchased most of their grain after harvest.

Cattle feeders are buying feeder cattle at heavier wieghts and feeding cattle fewer days than in the past to reduce interest charges, the cattle feeding sources said.

Sharply lower feeder cattle prices last spring were a result of cattle feeders attempting to lower input costs to offset interest rate costs, the banking and cattle feeding sources said.

Because of the lower feeder cattle prices, the cattle that have been placed on feed during the last few months would make money on the current market, Jordan said.

There has been a substantial decline in livestock loan demand during the first seven months of 1981 compared with last fall because of sustained high interest rates.

Joe Stout, senior vice president of the Fourth National Bank, Wichita, Kan., said livestock loan demand has been down at his bank since last fall.

There have been foreclosures on feedlots because of the increasing debts cattle feeders have been faced with, Jordan said. It is definitely a buyer's market for feedlots.

Feedlots in the high plains are 61 to 68% full, analysts said. High interest rates have discouraged placement of cattle.

"Feedlots make money like a hotel," Jordan said. Cattle feeders will be trying to attract as many custom-fed cattle as possible this fall to increase income. However, unless interest rates decline, it will be difficult to attract custom cattle.

"If a cattle feeder has a lot of equity, he will make it," Stout said. "Without equity, I don't know how they'll make it."

Packing plants and retailers have also felt the interest rate squeeze. Packing plants borrow 15 to 20% of their operating capital, said.

Packers and retailers have attempted to combat high interest rates by keeping inventories of cattle and meat at a minimum, they said.

Many more orders for meat from retailers are now sent "quick ship" because the decision to buy was delayed because of interest costs, industry sources said. Packers also will purchase fewer cattle more often and pick the cattle up the following day for slaughter to avoid interest charges.

The banking sources do not expect interest rates to decline very much or very soon, the sources said. The federal reserve has taken a strong stance on interest rates, and seems willing to accept the effects of prolonged high interest rates.

CHAMPION FEMALE—The Limousin grand champion female at the Central States Fair was the junior champion, Black Beauty 205 M exhibited by Harold Rinehart, Highmore, S.D. Pictured are: Jerry Fitzgerald (left), Brenda Handel, Lana Bain, Tom Kula and Susan Svoboda. (Photo by Tom Becker)

Beef Council raises budget for campaign

(Continued from page 1)

and foodservice merchandising, meat science and consumer service.

Other Meat Board budget increases include the pork budget which increased $270,000 and the lamb budget which increased $24,000.

The pork budget increase will bring the total pork budget to $2.27 million and will be used primarily for pork food service advertising and sales promotion programs.

The Meat Board's lamb committee will use its new budget, now totaling $116,000 for a nutrient composition study of lamb, a hot boning and restructured lamb research project, and a consumer booklet titled "Facts about Lamb."

The Meat Board's 1981-82 fiscal year ends April 30, 1982.

Jarboe-Lackey file motion for dismissal

(Continued from page 1)

Jarboe-Lackey also filed a cross appeal July 17 which challenges the District Court's ruling that the government did not comply with the Federal Meat Inspection Act when seizing the DES beef at the MBPXL, Corp. plant in Wichita, Kan., Baker said. The cross appeal is pending on the Circuit Court panel's decision, she said.

The meat act states that meat in question can be held only 20 days before the action is filed with a District Court, Baker said. The Jarboe-Lackey-owned beef was retained April 17, 1979. The action was filed by the government May 14. Kelly ruled that the 20-day time limit was not a factor in the District Court trial.

LIVESTOCK LOANS 19A

AG FINANCING: Farm and ranch purchase, cattle loans, equipment loans, operating loans, refinancing, debt consolidation. Call: High Plains Financial Consultants, 605/642-4233. Minimum, $150,000.

THE TIME IS HERE TO GO MAD
Find all the details regarding MAD above the Classified Corral's coupon.

"LIVESTOCK LOANS"
We specialize in livestock financing statewide. Stock, Feed, Equipment, Short and Intermediate loans. Call: California Livestock PCA, 916/483-2416, 3382 El Camino Ave., Sacramento, CA 95821.

Classified ads aren't an expense—they're an investment! Invest in classified advertising.

MACHINERY and SUPPLIES 20

FARROWING STALLS: All steel, $142.95; includes feeder-waterer, top rail, rump rail. Weights and Free Literature. Starr National, 730 Main, Colchester, IL 62326. 309/776-3445.

MACHINERY and SUPPLIES 20

BIG BUD TRACTOR, 350 horse power, FWD, excellent condition. $35,000. 209/634-8656. Turlock, California.

1 Like new, New Holland 390 tub grinder $8,500
1 Like new, New Holland model 25 blower $2,000
1 CB 800 Gehl chopper $5,500,
PHONE: 817/335-4261 or 624-7523

CENTRAL MICHIGAN Tractor and Parts, 2903 North U.S. 27, St. Johns, MI 48879. Call: Toll Free, 800/248-9263. Save 50% on good, used tractor and combine parts. We ship anywhere.

MID SOUTH TRACTOR PARTS COMPANY has over 20 acres of used tractor parts. Also wrecking over 400 combines with complete motors, headers, straw choppers, final drives. Good selection Rice and Cane tires and wheels. Write: Rt. 2, Box 316; Sikeston, MO 63801 or call: Toll Free, 800/325-7070 or 7071, Missouri residents, call: 314/471-3989. We ship anywhere.

FENCE POSTS 21

RANCH FENCING: Robert Snow, Box 34, Granite Station, Barstow, CA 93301. 805/399-4060, after 5 p.m.

FENCE POSTS 21

OSMOSE K33 PRESSURE TREATED ROUND POSTS
Direct from manufacturer. Timbercraft, Box 1010, Hayden Lake, ID 83835. 208/772-5918.

WHEN FIGURING the cost of your ad, count your phone number as one word.

RAILROAD TIES
Corral board, round posts and power poles. Sharp prices, state-wide delivery service. Phone: 209/229-2113, before 8:00 a.m. Jim Davis, Rawhide Lumber, Fresno, California.

SCHOOLS 24

AUCTIONEERING. Write: Reppert School of Auctioneering, Inc., Box 189, Decatur, Indiana 46033. Free Catalog. Term soon.

TRAILERS 25A

1963 MERRITT 27 ft., pull trailer, aluminum, 4 decks for sheep. $1,600. Call: 415/826-9376.

ALUMINUM GOOSENECKS
—Trailers—
16 to 28 foot long. Built by Barrett for Corwin Trailer Sales.
18141 S. 99
Manteca, CA 95336
PHONE: 209/239-5591

TRAILERS 25A

GOOSENECK
Pull type, flatbeds, hoist, tilt beds, beavertails and custom made. In stock and ready for immediate shipment. 5,000 lbs. to over 24,000 lbs. Various lengths.
See The
OREGON TRAILER
In Northern California at
HEMSTEDS TRAILER CORRAL
Rt. 3, Box 483K
Auction Yard Rd.
Cottonwood, California
(Between Redding and Red Bluff off I-5 off Auction Yard Rd. exit.)
CALL: 916/347-4825 or 527-6846
Quality trailers at reasonable prices manufactured by Salem Trailer Manufacturing Co., Salem, Oregon.

MISCELLANEOUS 29

$1,000 REWARD
Tell us where we can find Lowell S. Harvey AKA Scott Harvey, nickname "Silver": 6 foot tall, slight build, 165 lbs. About 35 years old and wears glasses.
CALL: 702/984-2566
Ask for Bill Knudsen
No questions asked.

LOST and FOUND 26

ESTRAY CATTLE
The California Bureau of Livestock Identification, 1220 N Street, Sacramento, CA 95814 is processing the following estray animals under the provisions of the Hide and Brand Law. We are seeking information that will help us find the rightful owners of these animals.

Estray #81E-099
2 WF cows 5000 ea. 10 yrs.
SVR lf
NOT BRANDED
WF bull 6000 yrlg.
8 WF cows 9000 ea. 5-15 yrs.
3 WF calves 3000 ea. 5 months
4 WF heifers 6000 ea. 2 yrs.

Estray #81E-096
Blk cow 10000 8 yrs.
HV lh Fr rh
1. Red calf 2300 2 mos.
No brands or earmarks.

Estray #81E-092
Blk w/ Hstn cow 11500 7-8 yrs.
-2 rh
Estray #81E-091
Barrel sized 10000 16 yrs.
11 rh

Estray #81E-088
Roan cow 5500 6 yrs.
CLC lh rh

Estray #81E-097
WF cow 10000 8 yrs.
F lh H lh H lh

N lh
1. WF calf 2250 3 mos.
No brands or earmarks.

Estray #81E-095
WF cow 10500 9 yrs.
UA rh O rh
Y lh
1. WF calf 2250 3 mos.
No brands or earmarks.

NO BRANDS OR EARMARKS
Estray #81E-089 Blk bull 5000 yrlg. This bull was recovered from George Brichetto, Warrenville Road, Oakdale.
PLEASE CONTACT US AT 916/445-8108
... if you have any information that would assist in identifying the owners of the above cattle.